Ralph Connor's Great Story "Black Rock," Will Commence Next Saturday

INDICATIONS.

GENERALLY FAIR TONIGHT AND WEDNESDAY; WARMER.

The Fort Wayne Sentinel

TEN PAGES

ESTABLISHED 1833. FORT WAYNE, IND., TUESDAY, APRIL 15, 1902. PRICE TWO CENTS

MUST BE UNIFORM

QUALIFICATIONS OF CITIZENS WHO VOTE FOR

UNITED STATES SENATORS

SENATE COMMITTEE ADOPTS DEPEW AMENDMENT.

DAY'S WORK IN CONGRESS

WARM DEBATE IN HOUSE ON CUBAN BILL.

Washington, April 15.—The senate committee on privileges and elections today by a majority of one voted to amend the house resolution providing for the election of senators by direct vote of the people, by adding the amendment offered by Senator Depew. The amendment is as follows:

"The qualifications of citizens entitled to vote for United States senators and representatives in congress shall be uniform in all the states, and congress shall have power to enforce this article by appropriate legislation and to provide for the registration of citizens entitled to vote, the conduct of such elections, and the certification of the result."

The committee voted down the Penrose amendment providing that senators shall be apportioned according to the population of the several states. The vote on the Penrose amendment was unanimous.

IN THE HOUSE.

Washington, April 15.—When the house met today Mr. Mahon, of Pennsylvania, chairman of the committee on war claims, asked unanimous consent to non-concur in the senate amendments to the omnibus claims bill and to send the bill to conference. Mr. Maddox, of Georgia, objected.

Before the debate upon the Cuban reciprocity bill was resumed Mr. Payne, the floor leader of the majority, attempted to reach an agreement to close general debate on Thursday. He suggested night sessions until that day, but all his overtures were rejected, Mr. Richardson, the minority leader, demanding the regular order.

Thereupon Mr. Payne gave notice that at the first opportunity he would move to limit the debate.

Mr. Swanson, of Vermont, a member of the ways and means committee, the first speaker today, favored the bill.

He argued that the bill was in line with the democratic policy of tariff reform. That statement made him a target for the questions of some of his democratic colleagues, who differed with him, and he had sharp clashes with Mr. Bartlett, of Georgia; Mr. Wheeler, of Kentucky, and Mr. Cooper, of Texas.

Mr. Swanson argued that with 20 per cent. preferential duties in our favor we should be able to monopolize the Cuban markets. He declared that the American people would tolerate no person or no party which asserted that we owed nothing to Cuba and that our trade relations with her should be no closer than those of other countries. Personally, he said, he would hail the day when Cuba became a part of the United States.

"Have you begun your propaganda for free trade with the aid of the republican majority?" asked Mr. Littlefield, of Maine.

"We have," replied Mr. Swanson. "We have infused the majority with 20 per cent. of our views and we are encouraged." (Laughter.)

DAYTON WINS APPLAUSE.

Mr. Dayton, of West Virginia, followed Mr. Swanson in opposition to the bill. His first sentence drew applause from his republican colleagues who stood with him against the measure.

"As a republican and a protectionist," said he, "I have no apology to make for opposing this bill after lis-

One of these telegrams was from a man from Virginia. I have no infusion of democratic blood in my veins. I do not believe in reducing duties in order to break down the industries of my country."

Mr. Dayton said he gloried with other republicans in the prosperity which the Dingley bill had brought to the country, but he recalled that when that prosperity was predicted the stability of the Dingley rates was also promised. He was sorry to see that the first tinkering with those rates came from the republican side.

IN THE SENATE.

Washington, April 15.—When the senate met today Mr. Hansbrough, from the committee on public lands, reported the house bill, legalizing the manual of surveying instructions of the general land office and the bill was passed.

The senate then resumed consideration of the Chinese exclusion bill and Mr. Gallinger read a number of telegrams referring to the bill.

RUSSIAN MINISTER IS ASSASSINATED

St. Petersburg, April 15.—The minister of the interior, M. Sipiaguine, was shot at and fatally wounded at 1 o'clock this afternoon in the lobby of the ministerial offices by a man who held a pistol close to the minister's person. The wounded man died at 2 p. m.

LOCAL LINES.

Miss Minnie Ward has returned from a visit with relatives in Ridgeville.

There will be a progressive peanut social this evening at St. John's Lutheran church.

Mrs. Frank Leikauf, of 86 East Wayne street, entertained the Cheerful Aid society this afternoon.

The W. C. T. U. will meet with Mrs. Ridenour, 1117 Lafayette street, Wednesday afternoon at 2:30.

The Ruth and Naomi society will meet at the home of Mrs. Wilson, on Glasgow avenue, Thursday afternoon.

Miss Helen Rohrbach, who has been ill for a week, is able to resume her duties at the Sievert jewelry store.

J. H. Roush and J. P. Hale, of Bluffton, are in the city to accompany the Fort Wayne Knights Templar to South Bend tomorrow.

Ed M. Wilson was at Decatur yesterday, adjusting the insurance loss upon the Lehnert grocery, which burned a few days ago.

Mr. and Mrs. James Copeland and Miss Rebecca Boles, of Shiloh, O., are in the city visiting Mrs. Isabella Robinson and Mrs. Boles.

The Hibernians will hold an important business meeting on Thursday evening. Eight candidates will be admitted to membership.

Messrs. H. A. Richards, of Muncie, and T. S. Williamson, of Anderson, deputy state inspectors of buildings, are here for a few days on business.

Architect C. B. Weatherhogg has about completed the plans for the addition to Hope hospital, and they will be ready to submit to the trustees in a few days.

Mrs. John Mooney and sister, Miss Benfield, were called to Columbia City today to attend the funeral of their aunt, Mrs. Mary Ryan, who died at St. Elizabeth's hospital, Chicago.

Mrs. M. S. Merriam has received word that her brother, Rev. Dr. English, of McDonald, Pa., who was injured by the wrecking of his church by a wind storm Easter Sunday, had recovered from his injuries.

Miss Myrtle Snyder, an operator in the Home Telephone exchange, this morning received word of the death of her sister, Mrs. Joseph Dooring, of Antwerp, Ohio, which occurred this morning. Mrs. Dooring had just returned from a trip to Mexico, spending Saturday in this city. Miss Snyder left today for Antwerp to attend the funeral.

OVER TO MORGAN

FINANCIER MADE ARBITER OF RAILWAY DEAL.

THE SETTLEMENT IS FIXED

LOUISVILLE AND NASHVILLE AFFAIR SETTLED.

GATES SAYS IT'S ALL OVER

RECORD BREAKING TRADE IN SOUTHERN RAILWAY.

New York, April 15.—Negotiations looking to a settlement of the Louisville and Nashville situation were resumed at the banking house of J. P. Morgan & Co., today. A conference began before the opening of the stock market. The conference included August Belmont, President Spencer, of the Southern railway; George W. Perkins and William Pierson Hamilton, Mr. Morgan's partners, and Talbot J. Taylor, of the stock exchange firm of T. J. Taylor & Co. Mr. Taylor is a son-in-law of James B. Keene. It is also declared that one or more representatives of the Gates party attended, but this could not be confirmed. Mr. Gates was at his office, but denied himself to all interviewers.

On the stock exchange Louisville and Nashville stock sold up to 131½ on the opening sales, but fell back to the neighborhood of 129. There was an enormous demand for the Southern railway stocks, which lifted them 3 5-8 for the common and 3½ for the preferred. The buying was by Morgan brokers and was interpreted as indicating a settlement of the question of control of Louisville and Nashville in favor of Southern interests. Illinois Central also rose 1¾.

A STATEMENT ISSUED.

At 11:25 o'clock Harris, Gates & Co., stock exchange brokers and representatives of the Gates interests, issued the following statement:

"We have bought a large amount of stock of the Louisville and Nashville road. We did not buy it for speculation, but for investment, believing absolutely in the present and future value of the property. There will not be any corner in the stock. We have placed the entire matter in the hands of J. P. Morgan & Co., and requested them to act as arbiters in the situation, because of the prominence of the property and the desire not to disturb in any way the general market condition; and, because we know that they have no interest whatever in the property or in recent purchases."

John W. Gates and John F. Harris, of Harris, Gates & Co., were at J. P. Morgan & Co.'s office for upwards of half an hour. Another visitor was Edwin Hawley, who said that he was not associated with Mr. Gates in the Louisville and Nashville road, but that he had a large block of the stock on his own account.

Later Mr. Harris paid another visit to Morgan & Co.'s office and had another talk with Mr. Perkins. He was asked whether he had anything to add to the formal statement put out by his firm just before noon. Mr. Harris took out pencil and changed the original statement so that it read, "We have bought control," instead of "We have bought a large amount of stock."

The dealings in Southern railway common on the stock exchange during the first hour amounted to about 350,000 shares and for the two hours up to noon to upwards of half a million shares. This breaks all records for dealings in a single stock for one hour and for two hours on the New York stock exchange. During the exciting trading in Southern railway one block of 10,000 shares changed hands at 40½.

IT IS ALL OVER.

The decision to make Morgan & Co. "arbiters in the situation" was not reached until shortly after 11 o'clock. It followed the conference at which Messrs. Belmont, Gates, Spencer, Harris, Perkins and Francis Lynde Stetson were present. Mr. Stetson is J. P. Morgan's attorney and he is supposed to have formulated the agreement between the contending interests in Louisville and Nashville. None of the gentlemen present at the conference would discuss the events of the morning beyond a remark by Mr. Gates that "it's all over."

All sorts of theories and opinions were advanced to account for the tremendous activity of Southern railway shares. On the stock exchange it was generally believed that the first big buying orders came from Morgan & Co. Later, however, it was asserted that many heavy orders came from Gates' brokers. In fact, Harris, Gates & Co. made no secret of their operations in this quarter and reports credited them with the purchase of no less than 175,000 shares up to 12:30 o'clock.

DRIVER WAS TAKEN ILL.

George W. Robinson, driver of a garbage wagon, was taken seriously ill while at work in the eastern part of the city this morning, and when the crematory was reached the man was in a fainting condition. The police ambulance removed him to his home, 204 West Superior street, where it was stated this afternoon that the patient was considerably improved.

MEET AT ANDERSON.

The annual meeting of the State Congregational association will be held in the Congregational church at Anderson, May 13 to 15 inclusive. Delegates from the Fort Wayne churches will be in attendance and Rev. J. Webster Bailey, of Plymouth church, will preach the associational sermon.

HAS TAKEN STEPS

TO INQUIRE INTO OPERATION OF BEEF TRUST.

ATTORNEY GENERAL WRITES

THAT A DISTRICT ATTORNEY HAS BEEN AT WORK.

SAYS TRUST IS NOTORIOUS

HOUSE RESOLUTION WILL NOT BE PRESSED.

Washington, April 15.—A letter from Attorney General Knox relative to the so-called beef trust was made public today by Representative Ray, of New York, chairman of the house committee on judiciary. In view of the attorney general's letter the judiciary committee decided without division to recommend that the resolution of Representative Thayer, of Massachusetts, asking the attorney general what steps he had taken against the beef trust, lie on the table. The attorney general's letter is given in Chairman Ray's report on the resolution.

The report quotes Mr. Ray's letter dated April 12, to the attorney general in which the following questions are asked:

"1. Has your attention been called to the matter alleged in house resolution 203, a copy of which is annexed? 2. Have you been requested to take any official action in the matter? 3. Have you any evidence of the existence of such a combination?"

ATTORNEY GENERAL'S LETTER.

The attorney general, in a letter of the same date, answers the questions as follows:

"First—It has not, except so far as it is a matter of general notoriety.

"Second—I have not.

"Third—None that could be classed as legal evidence."

Continuing, the letter says:

"It is proper, I think, however, to add that owing to the positive, of the repeated and circumstantial nature of the allegations, that the law is being flagrantly violated, I directed some time ago a thorough investigation to be made by one of the district attorneys of the United States for the purpose of ascertaining whether in fact such combination existed and whether, if so, its operations were in violation of any federal statute."

Continuing the report says: "It is apparent from this correspondence that there is no necessity for the adoption of the resolution. By reason of the widespread notoriety of the matter, the attorney general of the United States has already ordered a thorough investigation. There is no doubt he will perform his duty and prosecute all offenders if offenders there be.

CAUTION IS NECESSARY.

"It is evident that he should not be required to give in detail the steps already taken, as this would be to forewarn those who are violating the law and enable them to conceal evidence.

"It is also evident that this officer cannot state whether or not there has been an infringement of the law as no evidence has been presented to him upon which to base an opinion and no intelligent opinion can be given as to whether or not there has been an infringement of the law until the facts are fully ascertained.

"It is also evident that no legal steps can be taken toward a prosecution of the parties violating the law until a thorough investigation has been made. In short, the letter of the attorney general above quoted answers the resolution as fully as it can be or ought to be at this time."

BELGIAN STRIKES SPREAD

STRINGENT MEASURES FOR CHECKING SOCIALISTS.

Funerals of Riot Victims Cannot Be Marked By Any Ceremonies—The Status Today.

Brussels, April 15.—In consequence of the disorders the pupils of several communal schools have been dismissed and the premises utilized as barracks for the troops.

All the factories and mines at Morlanwelz, Valaie and Mabille have been closed.

Socialist disturbances occurred last night at Namur. A mob stoned the police, who charged with drawn swords. Subsequently a force of gendarmes scattered the rioters.

The strike is steadily extending in both this city and its suburbs, especially at Molenbeek, where a number of large factories have stopped work.

The military and police have adopted more stringent measures to preserve order.

The burgomaster has refused the socialists request to be allowed to follow their own devices in burying the socialists killed during Saturday's riots. Orders have been issued for the procession to be held at 6 o'clock in the morning, without bands or funeral emblems. Otherwise the interment must be carried out at night.

It is estimated that the strikers in the Charleroi district now number 50,000. There are frequent parades there, but the town is generally peaceful, in accordance with the advice of the strike leaders.

GIRL IS RELEASED.

Today the mother of the girl sent over from police court this morning under the name of Pearl Wheelock, but whose real name is Pearl Moore, appealed to Judge Dreibelbiss for her daughter's discharge from prison. The judge ordered the discharge, but before doing so read a few lines to the mother. He told her that he would release the girl on condition that she was taken home and then taken care of. The mother lives at Leo and promised that the girl should never wander in strange paths again. This girl is the same one who indulged in a street fight with a Weaver girl some two weeks ago and has a bad reputation, young as she is. The judge told the mother that he would instruct the officers to arrest the girl at any time that she was found on the streets in company of anyone except her father or mother or other responsible person in charge of her. The mother thankfully accepted the conditions and said she thought she could yet make a good girl out of her wayward daughter.

GETTING READY FOR RACES.

The members of the Fort Wayne Homing club are making active preparations for the spring races, and have already begun to train their birds for the first event. The birds are taken for short flights, beginning with ten miles, the distance being lengthened until the birds cover fifty miles. The opening race of the season will take place on May 18, when about 100 birds will be sent to Lafayette. Races will be held every Sunday until the season closes in the latter part of the summer.

Mrs. Frank L. Weisheimer, of Auburn, is visiting in the city today.

BIG GUN LETS GO

CANNON BURST ON BRITISH BATTLESHIP MARS.

ELEVEN MEN ARE KILLED

SEVERAL OTHERS SERIOUSLY INJURED.

BREECH OF GUN BLEW OUT

TWO OF THE VICTIMS WERE BLOWN TO ATOMS.

Queenstown, April 15.—Gunnery Lieutenant James H. S. Bourne, Lieutenant Miller and nine bluejackets were instantly killed yesterday afternoon by the bursting of a twelve-inch gun on board the British first-class battleship Mars during gun practice off Bereshaven. In addition several men were injured by the explosion. The breech of the gun blew out after it had twice missed fire. The bodies of the two men who were sighting the gun were scattered to pieces and blown overboard. The injured seamen were brought ashore here today.

STATE PROHIBITIONISTS MEET.

Indianapolis, April 15.—Several hundred men and women assembled in Masonic hall today for the prohibitionist state convention. The convention was opened with song and prayer, Rev. L. C. Masters, state chairman, presiding. The officials of the state organization submitted their reports. The state committee was engaged most of the day in drafting a platform. A ticket will be nominated tomorrow.

SON FOR CASTELLANES.

Paris, April 15.—The Countess Boni De Castellane, formerly Anna Gould, of New York, gave birth to a son yesterday. The mother and child are doing well.

BIG CONTRACT AWARDED.

Washington, April 15.—The secretary of the treasury today awarded the contract for the construction of the public building at Indianapolis, Ind., to John Pierce, of New York, at $1,297,200.

IN JUSTICES' COURTS.

Justice France yesterday heard the evidence in another of the West Virginia garnishee suits. One day last summer Charles Buhr, the east end grocer, placed an account of $3.55 against Marion R. Hardendorf, employed at the Pennsylvania shops, in the hands of Somers & Kennerk, for colection. On October 19, Hardendorf paid Somers & Kennerk the amount claimed and took their receipt for payment in full to date. In November Buhr sold the same claim to W. W. Rogers, of West Virginia, who garnisheed Hardendorf immediately and $12.81 was withheld from his wages. December 7, Hardendorf commenced suit against Buhr for tort and damages, demanding $200. The case has been pending since, but finally reached trial yesterday. Justice France reserved his decision until Saturday.

There was nothing doing in Bullermann's court today except a rat, which did things to the 'squire. The rat was caught in a trap and the 'squire got inquisitive and wanted to see whether the rat would bite. It would. The festive rodent sunk its fangs into the 'squire's thumb.

SETTLE WITH JULIUS EME.

F. N. Brown, of Grand Rapids, special agent for the Caledonian Insurance company, of Scotland, with headquarters in New York, is in the city. He was sent here to examine into the affairs of Julius J. Eme, who represented the company here. Mr. Brown, as did Mr. Wallace, of the National Insurance company, says that he never found a better kept set of books than those kept by Mr. Eme and during his visit made a complete settlement with the agent and gave him his receipt in full for all business done for the company. Mr. Brown, however, concluded to relieve Mr. Eme and adopt the sole agency plan in this city. Schrader & Wilson have handled some Caledonian business in Fort Wayne during recent years and now the sole agency has been transferred to that firm. All of the policies written by Mr. Eme will be protected by the Schrader & Wilson agency in the future and they will conduct all the Caledonian's business in Fort Wayne.

Mr. and Mrs. A. C. Robbins and Mrs. Morris Eckart, of Auburn, are visiting in the city today.

THE M. E. APPOINTMENTS MADE

List of Those Made by Conference for the Fort Wayne District---Messrs. Preston, White and Sawyer are Returned to Fort Wayne.

(Special to The Sentinel.)

Marion, Ind., April 15.—The North Indiana conference of the Methodist Episcopal church held in this city, came to a close at noon today, and the assignments bring a number of changes to Fort Wayne churches. Rev. A. S. Preston is returned to Wayne street. Berry street church gets a new pastor in the person of J. K. Waltz, who comes to succeed Rev. H. J. Norris.

Simpson church will also see a new minister in the person of A. S. Wooten, who comes from North Manchester, while Rev. J. A. Patterson goes to Garrett. No changes are made at other Fort Wayne churches, Rev. White returning to Trinity and Rev. B. Sawyer to St. Paul. The complete list of appointments for the Fort Wayne district is as follows:

FORT WAYNE DISTRICT.

The following are the complete assignments for the Fort Wayne district as announced today:

Presiding Elder—W. H. Daniel.
Angola—A. G. Neal.
Ashley—Earl Parker.
Auburn—L. M. Krider.
Bluffton—L. A. Beeks.
Bobo—Supplied by W. E. McCarty.
Butler—T. F. Tioch.
Butler Circuit—H. Bridge.
Cosse—E. M. Foster.
Corunna—W. E. Ingalls.
Decatur—C. G. Hudson.
Fort Wayne:
Berry Street—J. K. Waltz.
Simpson—A. S. Wooten.
St. Paul—B. Sawyer.
Trinity—C. E. White.
Wayne Street—A. S. Preston.
Fort Wayne Circuit—Lewis Behl.
Fremont—F. A. Reichelderfer.
Garrett—J. A. Patterson.
Geneva—J. S. Cain.
Hamilton—N. P. Barton.
Harlan—L. A. Luce.
Hoagland—A. J. Carey.
Hudson—M. C. Pittenger.
Huntertown—Ralph C. Jones.
Leo—A. S. Wagner.
Monroe—J. A. Sprague.
Monroeville—O. S. Harrison.
New Haven—D. I. Hower.
Orland—E. H. Peters.
Ossian—F. M. Lacey.
Poneto—David Wells.
Spencerville—O. S. Hart.
Waterloo—George Cocking.
Woodburn—E. H. Bunner.
York—Supplied by P. H. Walters.

Rev. H. J. Norris, at Berry street church last year, is assigned to Winchester.

BLACK ROCK

By RALPH CONNOR

SYNOPSIS

CHAPTER I.—The author as one of the characters of the story passes Christmas eve in the lumber camp of his former college chum, Graeme. The men assemble at a Christmas dinner. Craig, the Black Rock minister, is a guest. Craig tells the story of the manger and the mission of Jesus to save from sin. He then invites the men, who are all black sheep, to a dinner and entertainment next day at the church. Connor goes with Craig to his shack for the night. II.—Craig and Connor plan to keep the workingmen away from Slavin's saloon during the holiday. Connor runs a Punch and Judy show. Sandy, a Scotchman who mixes whisky and religion, wins a horse race and is beset with admirers of wild habits. III.—Sandy gets a taste of liquor and loses his money at Slavin's saloon. Battle between Slavin and Sandy. Graeme punishes Slavin and is struck down by a blow from one of Slavin's backers. The crowd gathers at the church. Mrs. Mavor, the camp "angel," sings hymns. Craig exhorts the men to unite in their fight against sin. IV. Mrs. Mavor is a widow. Her husband had been born to wealth and sent to the mines to reform his dissipated habits. The first babe made a new man of him. His death was due to the carelessness of a drunken miner. V. Craig and Mrs. Mavor, with the support of a few reformed men, start a total abstinence league. VI.—Craig wants a church communion at Black Rock. VII.—At the first communion there were 38 names on the roll. Abe, "the driver," and the most profane man in camp, is a convert won by Mrs. Mavor. VIII.—A Good Friday ball at the hotel proves too much for the weaker of the leaguers. The fall of one Nixon is brought about by "Idaho Jack," a gambler, who sees ruin for him in the town's piety. IX.—Connor and Graeme raid the hotel and spill all the liquor. In a battle which follows Graeme narrowly escapes death from the knife of "Idaho." Billy, a faithful attendant of Mrs. Mavor, lies as the result of the Good Friday dissipation. X.—Billy's terrible death strengthens the league. Slavin's baby dies from a dose of poison given instead of medicine by a drunken doctor. Slavin joins the league. His saloon becomes a coffee house. XI.—Craig is called to an eastern parish and Mrs. Mavor is summoned to England by her family. In facing separation minister and "angel" reveal a mutual love. XII. Mrs. Mavor bids good-by to Black Rock. Connor goes east. XIII. Black Rock mines abandoned. Graeme returns east, bringing the body of Nelson, a leaguer who was killed while defending Graeme's life in a gambling row. XIV.—At a supper with his old college mates Graeme preaches temperance. All join in the pledge, including Connor. Graeme goes west again. XV.—Mrs. Mavor again in America. Marriage to Craig.

This Splendid Story Will Be Commenced in Saturday's Issue, April 19th.

THE PEOPLE'S STORE!

All - This - Week

A GREAT 10 per cent. DISCOUNT SALE!

By this we mean that every person buying goods at this store during the week will be given a ***Discount of 10 per cent.*** from the bill of goods purchased. No matter how small or how large the purchase, no matter what you buy, in any and every department you will be given a ***Discount of Ten per cent.*** from your bill. Everybody is entitled to it; everybody will get it. Every department contains extremely desirable and meritorious articles of merchandise on which you get ***Ten per cent. Discount*** from your bill of purchase, with the finest and largest stock in Northern Indiana to select from, in the largest and best lighted and most commodious store.

SILK DEPARTMENT EVERYTHING SOLD AT 10 PER CENT DISCOUNT	BLACK DRESS GOODS ALL SOLD AT 10 PER CENT DISCOUNT	COLORED DRESS GOODS ALL SOLD AT 10 PER CENT DISCOUNT	CLOAKS AND SUITS ALL SOLD AT 10 PER CENT DISCOUNT	LACE CURTAINS ALL SOLD AT 10 PER CENT DISCOUNT	TABLE LINENS ALL SOLD AT 10 PER CENT DISCOUNT
LININGS ALL SOLD AT 10 PER CENT DISCOUNT	RUGS AND OILCLOTHS ALL SOLD AT 10 PER CENT DISCOUNT	CALICOS AND GINGHAMS ALL SOLD AT 10 PER CENT DISCOUNT	MUSLINS AND SHEETINGS ALL SOLD AT 10 PER CENT DISCOUNT	WASH DRESS GOODS ALL SOLD AT 10 PER CENT DISCOUNT	TOWELS AND CRASHES ALL SOLD AT 10 PER CENT DISCOUNT
TICKINGS AND SHIRTINGS ALL SOLD AT 10 PER CENT DISCOUNT	SHEETS AND PILLOW CASES ALL SOLD AT 10 PER CENT DISCOUNT	OUTINGS AND FLANNELS ALL SOLD AT 10 PER CENT DISCOUNT	DRESS TRIMMINGS ALL SOLD AT 10 PER CENT DISCOUNT	HOSIERY AND UNDERWEAR ALL SOLD AT 10 PER CENT DISCOUNT	NOTIONS AND JEWELRY ALL SOLD AT 10 PER CENT DISCOUNT
SILVERWARE AND CUTLERY ALL SOLD AT 10 PER CENT DISCOUNT	SOAPS AND TOILET GOODS ALL SOLD AT 10 PER CENT DISCOUNT	GLOVES and HANDKERCHIEFS ALL SOLD AT 10 PER CENT DISCOUNT	RIBBONS, YARNS, LACES ALL SOLD AT 10 PER CENT DISCOUNT	PURSES AND BAGS ALL SOLD AT 10 PER CENT DISCOUNT	COLLARS AND NECKWEAR ALL SOLD AT 10 PER CENT DISCOUNT
EMBROIDERIES AND CORSETS ALL SOLD AT 10 PER CENT DISCOUNT	SKIRTS AND PETTICOATS ALL SOLD AT 10 PER CENT DISCOUNT	MUSLIN UNDERWEAR ALL SOLD AT 10 PER CENT DISCOUNT	SHIRT WAISTS—SILK WAISTS ALL SOLD AT 10 PER CENT DISCOUNT	MEN'S FURNISHINGS ALL SOLD AT 10 PER CENT DISCOUNT	UMBRELLAS AND PARASOLS ALL SOLD AT 10 PER CENT DISCOUNT
MILLINERY DEPARTMENT EVERYTHING SOLD AT 10 PER CENT DISCOUNT	WRAPPERS AND KIMONAS ALL SOLD AT 10 PER CENT DISCOUNT	PORTIERS AND TAPESTRY ALL SOLD AT 10 PER CENT DISCOUNT	FISH NETS AND SWISSES ALL SOLD AT 10 PER CENT DISCOUNT	SILKOLINES—DRAPERIES ALL SOLD AT 10 PER CENT DISCOUNT	COMFORTS AND BLANKETS ALL SOLD AT 10 PER CENT DISCOUNT
LINOLEUMS AND MATS ALL SOLD AT 10 PER CENT DISCOUNT	LACE DOOR PANELS ALL SOLD AT 10 PER CENT DISCOUNT	FEATHERS AND PILLOWS ALL SOLD AT 10 PER CENT DISCOUNT	BATTING AND CARPET WARP ALL SOLD AT 10 PER CENT DISCOUNT	PERCALES AND PRINTS ALL SOLD AT 10 PER CENT DISCOUNT	SUIT CASES, TELESCOPES ALL SOLD AT 10 PER CENT DISCOUNT
BOOKS AND STATIONERY ALL SOLD AT 10 PER CENT DISCOUNT	BIBLES AND PRAYER BOOKS ALL SOLD AT 10 PER CENT DISCOUNT	CHINA AND GLASSWARE ALL SOLD AT 10 PER CENT DISCOUNT	DINNER AND TEA SETS ALL SOLD AT 10 PER CENT DISCOUNT	DISHES AND PLATES ALL SOLD AT 10 PER CENT DISCOUNT	JARDINERES—CUSPIDORS ALL SOLD AT 10 PER CENT DISCOUNT
HAVILAND DINNER SETS ALL SOLD AT 10 PER CENT DISCOUNT	BASKETS AND CARPET SWEEPERS ALL SOLD AT 10 PER CENT DISCOUNT	NAPKINS AND BED SPREADS ALL SOLD AT 10 PER CENT DISCOUNT	CUT GLASS—BRIC-A-BRAC ALL SOLD AT 10 PER CENT DISCOUNT	GRANITE KETTLES AND PANS ALL SOLD AT 10 PER CENT DISCOUNT	GRANITE PAILS AND BUCKETS ALL SOLD AT 10 PER CENT DISCOUNT
GRANITE STRAINERS, ETC ALL SOLD AT 10 PER CENT DISCOUNT	ENAMEL COFFEE AND TEA POTS ALL SOLD AT 10 PER CENT DISCOUNT	ENAMEL BOILERS AND STEAMERS ALL SOLD AT 10 PER CENT DISCOUNT	WINE GLASSES AND GOBLETS ALL SOLD AT 10 PER CENT DISCOUNT	GLASS PITCHERS, TUMBLERS ALL SOLD AT 10 PER CENT DISCOUNT	GLASS BOWLS AND DISHES ALL SOLD AT 10 PER CENT DISCOUNT

Every Article in this Big Store marked in Plain Figures. The 10 per cent. Discount taken off the Bill. A Great Money Saving Event for Every Family in this Vicinity.

THE PEOPLE'S STORE!

Paine's Celery Compound

THE GREAT SPRING MEDICINE.

While It Drives Out the Seeds of Deadly Diseases It Quickly Builds Up Flesh and Muscle.

A Truly Wonderful Restoration After Failures with Other Remedies.

MR. R. J. PATTERSON, says:—"I Owe My Life to the Wonderful and Speedy Curative Power of Paine's Celery Compound."

Thousands of families today mourn the loss of near and dear ones, who, when sickness first came upon them, were forced to use other medicines instead of the great disease banisher, Paine's Celery Compound.

We earnestly appeal to the relatives and friends of the suffering to break away from the bondage of medical etiquette and dictation, in order that the suffering ones may have a surer and happier hope of a new life.

The one remedy known to medicine that can bring vigor, strength and permanent health to the weak, run down, rheumatic, neuralgic, dyspeptic, and those burdened with kidney and liver troubles, blood diseases, and derangements of the digestive organism, is Dr. Phelps' great medical preparation, Paine's Celery Compound.

Weak, run down, sleepless and despondent men and women will find inspiration and comfort in the following letter written by Mr. R. J. Patterson, of Sheridanville, Pa., who was fully restored to the blessings of life after use of the great medicine that truly "makes sick people well." Mr. Patterson says:

"I was greatly troubled with insomnia and felt as tired in the morning as when I went to bed. I finally lost my appetite and could not bear to even look at food. I was so weak that I almost despaired of getting well again. Before I had used one bottle of Paine's Celery Compound I felt like a new man. My brain has become clear, my sleep refreshing, and my appetite excellent. I now find work a pleasure instead of a burden. I owe my life to the wonderful and speedy curative powers of Paine's Celery Compound."

DIAMOND DYES True to name and color. Nothing can equal them.

"ALL WRIGHT FOR MORE THAN HALF A CENTURY"

WRIGHT'S INDIAN VEGETABLE PILLS

Cure Headache, Constipation, Chills and Fever, and all Blood Complaints. All Druggists. Prepared 11 years a Secret. WRIGHT'S INDIAN VEGETABLE PILL CO., New York.

Money Advanced.

Salaried People.

The fact that you earn a regular salary and hold a permanent position with a good concern is sufficient inducement for us to advance you money. We will make you a loan on your own note without an endorser. Private and confidential.

Room 3, Arcade, upstairs.
Open Saturday evening from 7 to 9 o'clock.

MONEY TO LOAN.

At lowest rate on furniture, pianos, horses, wagons, carriages, etc., and leave property in your possession.

Payments arranged on the monthly installment plan to suit your convenience.

All business strictly confidential.

Fort Wayne Mortgage Loan Co.,
Room 2, (2nd floor) 44 Calhoun St.,
Over Mergentheim's Millinery Store,
OPPOSITE COURT HOUSE.

...DANIEL AUER, JR...

TAILOR

No. 133 W. Columbia St.

FORMERLY AT 66 WELLS ST.,

Desires to announce that he has received a complete line of WOOLENS, the finest line in the market. Your selection from this line will be made to measure at lowest prices. 2-25-eod-3m

GOODYEAR GUARANTEED BICYCLE TIRES.
Morgan & Wright style, each - - - - $2.50
Monarch Single Tube, each - - - - - - $2.50
Puncture Proof, each $3.50
Insist on Goodyear Brand.
Sold by Brosius & Brosius, 31 Clinton St., Fort Wayne, Ind.

LOCAL LINES.

Joe Haley is home from a business visit in Chicago.

Mrs. T. L. Sturgeon is home from a visit in Cleveland.

Ralph Lane is home from Ann Arbor for a few days.

Charles Rossington, of Albion, was a visitor in the city yesterday.

Mrs. J. O. Hattery is visiting friends and relatives in Van Wert.

Andrew Thieme has gone to Oklahoma to visit friends for a few weeks.

Miss Emma Buchman has returned to Chicago to resume her art studies.

Dr. J. A. Stuts and daughter, Marguerite, are visiting in Washington, D. C.

Mrs. Walter Seavey is visiting relatives in Milan and Ann Arbor, Mich.

Dr. E. L. Siver, of Grand Rapids, is in the city circulating among old friends.

Mrs. Fred Wheeler, of Chicago, is here visiting her mother, Mrs. C. Boseker.

Mr. and Mrs. Wm. McCaffery have returned from a few days' stay at Butler, Ind.

Miss Theodosia Ambos, of Columbus, Ohio, is here to attend the Olds-Morris wedding.

Mrs. J. W. Eaton has returned home to Garrett, after a visit with Mrs. P. A. Randall.

Mrs. Garrett Johns and son, Fred, of Duluth, attended the funeral of the late A. S. Johns today.

W. J. Lawrence has taken a position as traveling salesman with the firm of Cudahy & Co., of Chicago.

Charles H. Jones, of the baggage offices of the Illinois Central railroad, in Chicago, is visiting in the city.

The Ladies' Progressive Aid society will meet Wednesday afternoon with Mrs. Powers, 156 East Wayne street.

The Misses Carrie and Adele Akers will entertain the N. N. club Thursday evening, at the home of their sister, Mrs. Tyger, of Lakeside.

Master Gregory Vigeant, of Chicago, the boy soprano, who has delighted Fort Wayne audiences on frequent occasions, is seriously ill from pneumonia.

Bluffton Banner: "Miss Belle Henry and Charles Huffman spent Sunday in Fort Wayne with Charley's mother. They report Mrs. Huffman much better and on the road to ultimate recovery."

Bluffton News: "C. C. Sixbey went to Fort Wayne today to look after his branch mitten factory. He has decided to put in a gas engine there to operate the factory, instead of by electric motor, as at present."

Offices of the American Black Marble company will soon be opened in this city. The officers of the company are: President, C. W. Klare, Wabash; vice president, C. H. Lawton, Wabash; secretary, O. P. Eversole, this city.

Mrs. Anna McKinzie writes The Sentinel to state that her brother, against whom she made three affidavits the other day and who was sent to jail for a brutal assault upon her, had never been in the penitentiary as stated. She states that he was only in the reformatory. This is a distinction without much of a difference, but Mr. Burke is entitled to the distinction.

Madam Von Weber, who has left the city for London, England, has intrusted some of her vocal pupils to Miss Addie Lillian Schrader, who has opened a studio at 714 Rockhill street.

FACE MASSAGE TREATMENT

Develops the face, removes freckles, black-heads, pimples. The best service in the city at the Wayne Hotel Barber shop. 10 barbers.

The finest engraver in the city at Dallas F. Green's, Arcade Jeweler.

FEDERATION OF WOMEN'S CLUBS.

Tickets on sale April 19th to 27th inclusive for those desiring to attend the convention to be held in Los Angeles, May 1st to 8th, 1902, at one fare for round trip to Chicago by way of the Nickel Plate road, and $50 added for round trip from Chicago to Los Angeles. Tickets good to return till June 25th, 1902. See nearest ticket agent for full information or C. A. Asterlin, T. P. A., Fort Wayne, Ind., or R. J. Hamilton, agent, Fort Wayne, Ind.
15-17-22-24w2t

Ralph Connor's great story, "Black Rock," will commence in The Sentinel next Saturday. The St. Louis Globe-Democrat says it is the greatest story of the nineteenth century. Get ready to read it.

CHAPS, burns, rough, red, tender, smarting skin made healthy and fair by Satin-Skin Cream. 25c. Rurode's. d

WABASH—Best line to Buffalo and New York. Six daily trains. Elegant sleepers, coaches, chair cars and diners. Sleepers reserved in advance. Telephones No. 6.
4-12-15t

Read the People's Store "ad."

Ask Him

Ask your doctor what he thinks of Ayer's Sarsaparilla. He knows the formula, so ask him if there is anything better for purifying the blood, strengthening the digestion, and building up the nerves. Follow his advice, whatever it may be.

"I have taken Ayer's Sarsaparilla every spring since 1848. As a blood-purifying and nerve-strengthening medicine it cannot be equalled."
S. T. Jones, Wichita, Kans.

$1. All druggists. J. C. AYER CO., Lowell, Mass.

LOCAL LINES.

Dr. and Mrs. J. L. Grey, of Tiffin, Ohio, visited friends in the city yesterday.

E. B. McDonald, of Lagrange, transacted business in the city on Monday.

Frank Bellamy, of the Journal-Gazette, who has been confined to his home for several months by illness, is able to be about again.

The young people's society of Grace church will hold a meeting tomorrow evening at 7:30 for the purpose of electing officers and transacting other important business. All the young people of the church are invited to attend.

MANUFACTURERS IN SESSION

NATIONAL ASSOCIATION IN INDIANAPOLIS.

Large Attendance at the Seventh Annual Meeting—President's Annual Report.

Indianapolis, Ind., April 15.—The seventh annual convention of the National Association of Manufacturers was called to order today in the hall of representatives, state house, by D. M. Parry, of Indianapolis. He introduced W. H. Hart, state auditor, who made the address of welcome for the state instead of Governor Durbin, now engaged in a prison investigation at Michigan City. The welcome from the city of Indianapolis was extended by Mayor Charles A. Bookwalter.

The large delegation from the eastern states, including the majority of the members of the association of Philadelphia, arrived this morning. In this party were President Search, Charles A. Sheerin, of New York city, treasurer, and Edward H. Sanborn, of Philadelphia, general manager.

The Toledo, Ohio, delegation already here will be reinforced tomorrow by Mayor Jones and several other business men, all bent on taking the next national convention to Toledo. So far it is Toledo against New Orleans for the next convention.

After welcome and responsive addresses were concluded. President Search read his annual report. He called attention to the declining exports of American manufactured products and urged manufacturers not to neglect their foreign customers in this era of extraordinary home demand, lest in times of depression they should find their foreign trade destroyed and no export outlets for the surplus of an overstocked home market.

Reciprocity formed one of the chief topics of the report and the work of the national reciprocity convention, which was held in Washington last November under the auspices of the association, was reviewed at length. Mr. Search maintained that the Washington convention was thoroughly representative of the manufacturing interests of the country and its action indicative of the true sentiments of the manufacturers concerning reciprocity. Assuming the doubtful chances of any action on the pending treaties of reciprocity with France and Argentina, he declared that further development of the reciprocal trade idea depended upon the possibilities of special legislation like that for which the proposed concession to Cuba affords a precedent.

The principle of direct government aid to the merchant marine, as embodied in the pending ship subsidy bill, was commended to the association as in perfect accord with the declarations of previous annual conventions.

Attention of the association was directed to the pending eight-hour bill and the "anti-injunction bill," both of which Mr. Search said very gravely concerned the interests of the manufacturers of the country, and should not be permitted to become laws without having been most carefully considered in their bearing upon manufacturing interests.

KNIGHTS LEAVE TOMORROW.

Fort Wayne Knights Templar, to the number of thirty-five or more, will leave tomorrow for South Bend to attend the forty-eighth annual assembly of the order. The knights will be in command of J. M. Study, and Miss Blanche Study will be sponsor for the commandery. The City band will accompany the Fort Wayne party, which will occupy two special cars, leaving over the Pennsylvania railroad at 7:30 o'clock tomorrow morning, going by way of Plymouth and the Vandalia railroad.

"DOOGIE" WAS HERE.

"Doggie" Miller, manager of the Saginaw, Mich., base ball team, was in the city yesterday and while here signed William Fitzpatrick, an old Shamrock player, to play short for his team. "Doggie" thinks the Michigan league the best thing in the minor line in the country. He has signed a fast bunch of players and will be in the race for the pennant from the drop of the hat. Miller has signed "Cy" Swaim, who pitched for Fort Wayne in 1900, and also Tom Irwin, who was in the Western association last year. "Doggie" is desirous of taking the Shamrocks on a tour through Michigan to play exhibition games with his team before the opening of the Michigan state league on May 10. Manager Cleary, of the Shamrocks, will endeavor to make arrangements to take his team, if the players can get the necessary vacations from their present employment. Miller recommended Umpire McLaughlin for a berth in the league, and signed him while he was here yesterday. McLaughlin was in the Western association last year and has been spending the winter in this city.

WEDNESDAY SALE AT FRANK DRY GOODS CO.

33c a Yard.
Tomorrow we offer 100 pairs best Kai-kai Wash Silks, regular 50c quality, 33c a yard.

49c.
Ladies' 85c Calico Wrapper.

4c a Yard.
Entire stock of Prints.

3c a Yard.
Two bales Toweling.

11c a Yard.
5,000 yards fancy Ribbons, worth 30c and 35c a yard.

5c a Yard.
300 pieces Torchon Laces, all widths.

7c.
One case Lonsdale Muslin.

$1.69
For Ladies' $3.50 Walking Skirts.

$3.98
For $5.00 Tucked Taffeta Silk Waists.

92c a Pair.
Regular $1.00 Kid Gloves.

83c
For dollar Corsets—all leading brands.

THE FRANK DRY GOODS CO.

COMES FOR A CONFERENCE.

Tomorrow the president of a large eastern furniture concern will arrive in Fort Wayne to confer with officials of the Commercial club with reference to the outlook for establishing a furniture factory here to employ 150 men from the outset. Negotiations have been in progress for some time and the outlook is so favorable that the manufacturer will come to make a personal inspection of the situation here.

W. W. Rankin and G. S. Davis, of Warren, Pa., were in the city yesterday, looking up prospects for placing a new table factory here, and last evening a committee from the Commercial club held an extended conference with the eastern men at the Randall hotel. No arrangements could be concluded, however, for the reason that the demands of the projectors were considered excessive. Mr. Rankin and Mr. Davis left this morning for the east.

John Muhr, jr., returned last evening from Chicago.

A WHOLE FORTUNE.

Good Food and Good Health.

This food tale from a trained nurse is worth reading.

"I want to tell you of the curative properties of the good food Grape-Nuts, and will say they are a whole fortune to anyone suffering as I did for years with a stomach so rebellious as to be almost useless to me.

For years and years I was tortured with flatulency, heart burn, bloating, tenderness of the stomach, and many a time I cried bitterly because of my great distress.

One never to be forgotten day Sister came up from Columbus to visit me. She brought a package of Grape-Nuts to see if the food would agree with me. I found the new food very delicious with cream, and it caused me no pain or disturbance whatever.

To make a long story short I have been using Grape-Nuts ever since. Have gained 20 pounds in five months and my health is perfect. It is a pleasure to be plump and healthy and feel well again. I am a professional nurse and naturally appreciate this change in my health." Lucy N. Richardson, Box 164, Logan, Ohio.

FIRST DIVIDEND DECLARED

A TURN OF THE TIDE WITH MEDICAL COLLEGE.

Annual Meeting of Stockholders is Held and Officers Elected—May Lengthen Term.

The annual meeting of the stockholders of the Fort Wayne College of Medicine was held last evening at the college, and officers for the coming year were elected as follows: President, Dr. M. F. Porter; vice president, Dr. K. K. Wheelock; secretary, Dr. O. W. Gross; treasurer, Dr. A. E. Bulson; registrar, Dr. S. H. Havice. A dividend of one per cent. of the capital stock was declared, the first dividend that has been declared since the college was organized. The year just closed has been the most prosperous in the history of the college, and the outlook is very encouraging. A proposition to extend the time of the course one month was discussed, but definite action was deferred. It is very probable that this will be done, however, and that the term will begin about September first, instead of the fifteenth. It is also proposed to divide the term into halves so that a student may take a half term course and be able to make up his studies in order to get credit for a full term's work.

E. W. GROVE.

This name must appear on every box of the genuine Laxative Bromo-Quinine Tablets, the celebrated Cold and Grip Cure. 25 cents.

The Tippecanoe club is arranging for a ball Wednesday evening at the Fort Wayne club.

FOR RENT.

FOR RENT—Ground floor offices in Arcade; most convenient in the city. 10-13-tf

FOR RENT—A drug store corner, on East Creighton avenue and Oliver street 1-1f

FOR RENT—Furnished and unfurnished rooms, opposite city hall, 303 East Berry. 4-9-tf

FOR RENT—Two furnished rooms, modern conveniences. New No. 219 Douglas avenue 4-12-tf

FOR RENT—6-room flat, 2nd floor, East Wayne, opposite Fruit House. $15 per month. 4-5-tf

FOR RENT—Second floor office in Arcade central and convenient, $9 per month for suite of three rooms. 4-tf

FOR RENT—Several desirable houses and business rooms; will be pleased to show on application. W. E. Dond, over Old National bank. 7-tf

FOR RENT—Furnished rooms at reasonable prices, with or without board. Inquire at 1611 Jackson street (new number); Bell phone 872 Green. 12-31

FOR RENT—Nicely furnished rooms with or without board; bath; all modern conveniences; half block south Masonic Temple, 924 Clinton street; also a good barn for rent. 3-8-1m

FOR RENT—Pleasant furnished rooms, with board, bath and all modern conveniences; also day boarders wanted; half square east of Calhoun at 189 East Washington. 3-10-1m

FOR RENT—Lodge room can be had by parties desiring it on either Wednesday or Friday evening at very reasonable price; nice dancing floor in same building to rent on any Saturday afternoon or evening. Telephone 1162, new phone. 10-tf

FOR RENT—Five room flat, with modern improvements; centrally located. Inquire, 108 Barr street (old number). 15t2

FOR RENT—Four room flat, rain water, bath, steam heat, bay window, newly papered and painted; $20. Desirable and permanent tenant only. H. W. Mordhurst, 74 Calhoun street, Fort Wayne, Ind. 14t6

FOR SALE

FOR SALE—Fresh cow and calf, will give four gallons of milk a day. 171 West Creighton avenue. 15-2t

FOR SALE—South side business lot 28x150, $1,200; situated 80 feet south of corner Williams street and Calhoun. Henry M. Williams 4-11-tf

FOR SALE—Five large roomed house, with water, gas and wired for electricity $1,600.00; two small farms and city property for sale or exchange. S. T. Swayne 15 West Main. 1-1-tf

FOR SALE—A 50-foot lot on Creighton, DeWald or Butler street, between Calhoun and Hoagland, brings $2,000 to $2,200. I offer four 25-foot lots (only 23 feet less space on each side) south fronts on Butler street, west of Webster, and will sell 2 of them at $1,250 each, if taken soon; the other two will then be advanced to $1,400 each; pavements and sewers paid, and 10-year-old maple trees in grass plat between sidewalk and curb. Apply to Henry M. Williams or to any real estate agent. 4-10-tf

FOR SALE—35 feet front, 80 feet deep, south side of West Creighton avenue, near Calhoun, $1,250; situated next east of Mrs. Henderson's property. Henry M. Williams 4-15-tf

...FINE FARM FOR SALE...

209-acre farm in Fulton county, Ind., 3½ miles south of Culver, (Lake Maxinkuckee, Vandalia R. R.) adjoining on the north the Jacob Kaley farm. Choice land, two-thirds virgin soil, untouched by plow; $1,400 worth of timber can be cut, leaving still enough for farm. Price, $40 per acre; will soon be $50. Small first payment; balance on long time, 6 per cent. The money is in the ground and time is given to take it out. Corn always a good crop. Address Henry M. Williams, Fort Wayne, Ind., or any real estate agent, Rochester, Culver or elsewhere. Commission 3 per cent.

WANTED.

WANTED—A good nurse girl. 618 West Berry street. 4-8-tf

WANTED—Ten men to call and see us at 65 Clinton street. 8-6t

WANTED—A competent second girl. Apply, 302 Washington boulevard. 2-18-tf

WANTED—Roomers and boarders at 264 W. Wayne. Mrs. W. E. Keller. m22-1m

WANTED—Girl for general housework. Inquire at 1104 West Wayne street. 4-8-tf

WANTED—Sewing machine operators on gloves. Union Mfg. Co., 46 Maiden Lane. 4-2-1m

WANTED—Small house or rooms on first floor. Address Mrs N, in care of Dewey Grocery.

WANTED—One first-class tailor and a coat and pants presser. Pantorium, 57 West Main. 15-2t

WANTED—If you want to borrow money see "ad" on second page, first column, Room 3, Arcade upstairs. 10-tf

WANTED—Any person who will distribute circulars for $3 daily should address Standard 4 Wells Chicago.

WANTED—Stark Nursery pays cash weekly if you sell Stark trees. Louisiana, Missouri, Danville, New York. 8-12-tf

WANTED—Couple wide-awake and well dressed young men with good references to go on road. Call Room 35, Aveline hotel, from 5 p. m. to 8 p. m. today.

WANTED—To borrow $400.00 on first mortgage security that is worth double the amount, at 8 per cent. No commission. Address E x 2, care Sentinel 15-2t

WANTED—To trade for a small farm, 320 acres of fine land in southern Kansas; good chance for a man with a large family to go west. For particulars address M. C., 4019 Fulton street. 4-2-1m

WANTED—Wood workers, cabinet makers, millwrights, to work in pattern shop to take place of strikers; steady employment and high wages. Apply Allis-Chalmers Co., Home Insurance Building, Chicago. 4-11-10t

WANTED—Mrs. Fitzgerald Employment Office, 39 West Washington street, girls for general housework; also hotel girls, good wages; no charges to girl; wanted, position by stenographer and bookkeeper; good references. 15-tf

WANTED—Every man, woman and child to call at the Citizens' Trust company, corner Berry and Clinton, and ask for one of the handsomest banks, furnished to all who desire to save money. Capital, $100,000; interest paid on deposits. 8-tf

WANTED—Men to learn barber trade; only two months required; exceptional opportunity for thirty days; improve your chance; board, tools, diplomas and positions given; can earn expenses if desired; write today. Moler Barber College, Chicago, Ill. 12-17-tf

WANTED—Agents, life of DeWitt Talmage, largest, best, authentic official book; 500 pages, profusely illustrated; retail $1.50, price to agents, 50 cents; outfit free; now ready; credit given; profit $12.00 per day; enormous demand. The Bible House, 61 Plymouth Place, Chicago. 14-6t

WANTED—Agents, $10 daily, introducing our Brilliant Gaslight Burners; families, business houses, banks, churches, private and public buildings, hay at sight; these burners are what the people are looking for, they do not require a chimney (to break) or wick to trim, and make no smoke or dirt; 2c any coal oil lamp without expense or trouble, and produces the best, cheapest and cleanest light; it is a great money-maker for agents; 200 per cent profit, write at once and get to work right away; sample free. Enterprise Mfg. Co., B 140, Cincinnati, O. 8-17-3m

WANTED—Young man for clerk. Must be able to speak German. Grand Union Tea Co., 1120 Calhoun St. 14t2

WANTED—Salesmen—To look after our interests in Allen and adjacent counties. Salary or commission. Address The Harvey Oil Co., Cleveland, Ohio. 15t2

WANTED—Energetic, neat appearing, up-to-date young man, acquainted with the saloon and drug trade, to represent us in all cities over 25,000 inhabitants, to handle a newly discovered vegetable compound, which has taken the country by storm, and sells at sight; made in tablet form and positively destroys the odor of Liquor, Onions, Tobacco or Bad Breath, leaving no odor after using. Advertising matter and name is very catchy. Display stands are showy and attractive. You will at once see from our way of advertising what we claim must be true. Our sign is "You Know—I Know—Nix-E-Won't-Tell." Reference must accompany application. State former occupation and age. Good men make $15.00 a day. Get territory quick as this is a winner. $50 will start you in business. NIX-E Company, 85 Dearborn St., Chicago. 15-3t

Try The Sentinel Want Column.

LOST.

LOST—Bar link watch chain with Masonic charm. Finder leave at 128 West Columbia street and receive reward. 4-15-tf

LOST—A lady's pocketbook containing $1.88 in change, with a brass office key; also a flat key. Finder please leave at Sentinel office and receive reward.

LOST—A Mexican carved lady's purse, containing sum of money; either lost at Ohneck cafe, on St. Joe boulevard or Lake avenue drive. Liberal reward offered if returned to chief of police.

PROFESSIONAL.

DR. MARY WHERY,
PHYSICIAN AND SURGEON,
Office and residence, new number 320 Madison Street.
Specialty—Diseases of Women.
Telephone 470. Office hours, 9 a. m. to 3:30 p. m. and 7 to 8 p. m.

DENTISTS.

DENTISTRY.
Painless Dentistry. Warranted Work. Moderate charges. Get the best.
U. S. Dental Parlors.
Drs. J. A. and J. W. Williams, Mgrs
'Phone 1173. 90 Calhoun S.

FOR SALE.

FOR SALE—Household goods. Inquire 419 W. Williams, Fort Wayne, Ind. 12-2t

FOR SALE—Fine 6-room cottage, ½ lot, on South Harrison, $2,800.00. Louis F. Curdes, Pixley-Long block. 2-23-tf

FOR SALE—If you want money on personal security see "ad" on second page, first column, Room 3, Arcade, upstairs. 15-tf

FOR SALE—No. 1006 East Wayne street, a desirable home on pavement, $2,300.00; owner non-resident. W. E. Dond, Agt. 7-tf

FOR SALE—Modern residence on West Washington street, price $4,200 to sell quick. W. E. Dond, over Old National. 7-tf

FOR SALE—New 8-room house, wired and plumbed, on asphalt street, south, central, $2,300. W. E. Dond, over Old National. 7-tf

FOR SALE—South Calhoun street, midway between DeWald and Creighton, 25 feet east front, $1,400. Henry M. Williams. 6-12-tf

FOR SALE—Residence on East Butler street, owner will discount to $2,800 for quick sale. W. E. Dond, over Old National bank. 7-tf

FOR SALE—Investment, new business block on Calhoun street, rents $660; sells for $7,000. W. E. Dond, over Old National bank. 7-tf

FOR SALE—If you see a house that is for sale we will give you the price; no charge to buyers. W. E. Dond, over Old National bank. 7-tf

FOR SALE—If sold at once $60 a front foot will buy a choice lot on West Wayne street; well worth $10. Inquire of D. Feeter. 3-31-2tf

FOR SALE—Lots in Industrial park, College place and Swinney's addition, very reasonable. Louis F. Curdes, Pixley-Long block. 2-23-tf

FOR SALE—A gent's Roman gold & karat diamond ring on payments to right party. For particulars address Diamond, care Sentinel. 2-13-tf

FOR SALE—On South Calhoun, east front between Woodland avenue and Portland, 37 foot business lot, $1,200. Henry M. Williams. 6-12-tf

FOR SALE—South Calhoun street, between Butler and DeWald, 50 feet, $1,400, cash; front adjoining the brick store. Henry M. Williams. 6-12-tf

FOR SALE—A grocery and saloon; a good location; reason for selling have other business to attend to. Address Grocery, care The Sentinel. 2-21-tf

FOR SALE—Corner lot, Oliver and East Creighton avenue, excellent location for 50-foot front grocery store; price only $750. Henry M. Williams. 1-tf

FOR SALE—Large brick house and brick barn and 65 feet lot, desirable home, southwest, $3,000; some trade. W. E. Dond, over Old National. 7-tf

FOR SALE—Good 6-room cottage, full corner lot, handy to Knitting Mills; cost $2,000.00, will sell at $1,540.00. Louis F. Curdes, Pixley-Long Block. 2-23-tf

FOR SALE—New modern house, hard wood floors and finish, on south side, paved street, will sell at less than you can build for. W. E. Dond, Agent. 7-tf

FOR SALE—A strip of land that will plat 27 lots, price $2,750; Fort Wayne sewer to be paid by seller; a very good investment. W. E. Dond, over old National. 7-tf

FOR SALE—Ten-room modern residence, with two full lots; every modern convenience; Lakeside; a bargain for cash or will take some trade. W. E. Dond. 8-tf

FOR SALE—The elegant residence and premises, No. 122 Holman street (near Calhoun street); will take small property in exchange. Inquire at 25 Court St. 12-tf

FOR SALE—Two nice 5-room cottages in South Wayne, one on Fox street for $1,100.00; one on Indiana for $1,300.00. Louis F. Curdes, Pixley-Long block. 2-23-tf

FOR SALE—10-room modern residence on South Calhoun street, $3,000.00; (this property cost $4,500.00); will take part trade. Louis F. Curdes, Pixley-Long block. 2-23-tf

FOR SALE—The Land Company will sell you lots in Lakeside at from $200 to $700 and erect you a house upon the lot and let you pay for it in monthly installments. See Mr. Mowey, secretary, Room 7, Pixley-Long block. 2-21-2tf

FOR SALE—I have made a new subdivision of my northwest corner Oliver street and East Creighton avenue, fronting the lots on Creighton; $750 for the corner, good store building site; the others $650. Apply to Henry M. Williams, or any real estate agent. 12-23-tf

FOR SALE—Two 50-foot lots, west side Calhoun, between DeWald and Creighton avenue; one 45-foot business lot, west side Calhoun, between Dr. VanRaukin's and brick store south; long time payments. Apply to Henry M. Williams or to any real estate agent. 10-7-tf

FOR SALE—Lot 35x160 feet on Clinton street, south of Jefferson, an excellent location for office and residence; lot with two dwellings on Clinton street; lot on East Leith street; good dwelling and stable; vacant lots in Archer's and Rockhill heirs' additions. Schrader & Wilson, No. 709 Court street, first floor. 15-tf

FOR SALE—At a bargain, one fourteen-stop soda fountain, two drug stores, two grocery stores and residence, sixteen houses and lots, also vacant lots, several farms, one in Jackson county, Ind., one in Linn of Marshall county, Ind. For particulars inquire of R. C. Nitwonger & Co., old No. 23 W. Main St., at P. O. Drug Store 4-10-tf

FOR SALE—Handsome lots in my East Creighton avenue Addition, between Broth and Oliver streets; central for Pittsburg shops east, the new Haberkorn-Haley Engine works, new Van Percine mill, Western Gas Co., the Bowers, Bass foundry, and Lafayette street railroad shops; long time payments. Aply to Henry M. Williams or to any real estate agent. 10-7-tf

FOR SALE—$700 lots in my new Sattler avenue addition, just platted, South Broadway, between Morse avenue and Cecilia avenue, the apple orchard; electric cars will run on Broadway in front of lots; good frame house on one lot, 24x24, and good two-story brick barn, 19x26, on another; 23 apple trees in the plat, row of hickory nut trees 25 years' growth on line of Broadway fronts; water pipes and natural gas on two streets. Apply to Henry M. Williams, East Wayne street, opposite high school. 12-21-tf

FOR SALE—Hoffman Heights addition; a new plat is now ready of the high land, with the handsome grove (56 oak trees), south of Hoffman and east of Anthony street, north of city. 15 lots in all; the view over the city to the south is very fine from the highest ground and cannot be cut off from the second story of any building that may be put on it; this high ground is particularly desirable for a public institution, a hospital, for example; price of entire plat, 15 lots, is only $3,000, on long time payments if desired. Henry M. Williams. 4-8-tf

FOR SALE—Five-room house on Francis street, $1,250; five-room house on Fourth street, $1,300; seven-room house on Jackson street, $1,500; five-room house on West Main street, $1,500; six-room house on Summit street, $1,600; five-room house on Berthold street, $900; six-room house on Greeley street, $1,000; six-room house on Nelson street, $1,350; seven-room house on Madison street $2,650; nine-room house on West Main, with bath, $3,700; six-room house on Case street, $2,200; 163 acre farm, good improvements, in Cedar Creek township; will take city property, part payment. J. T. Wagner, Real Estate and Loan, 23 Court St.; open evenings from 7 to 8.

. . The Store That Has the Stock and Saves You Money . .

Best and Largest Assortment

...Of Up-to-Date GO-CARTS In the City...

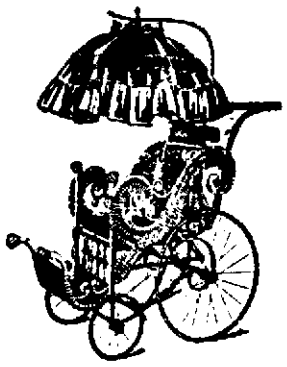

Our styles are modern and up-to-date, finish fine, adjustment simple. No thumb screw adjustment. Touch a spring and it's all over. Back and dash adjust independently. The sizes are standard and when used as a sleeping coach are larger than any baby carriage ever made. Steel handles, green enameled gear, with 14 and 22-inch wheels, which is the proper gear from an artistic and practical point of view. Nutless axles with rubber capped wheels. Loose cushions in the latest styles of goods. Some of the carts also have upholstered sides. White parasols with lace covers. All our parasols have green linings to protect baby's eyes.

We can Please All Tastes and Purses. . . . .

PICKARD BROS.,

...Headquarters for...

FURNITURE, STOVES AND CHINAWARE.

The Evening Sentinel.

BY E. A. K. HACKETT.

TUESDAY, APRIL 15, 1902.

TONIGHT.

Unions—No. 70, Machinists; No. 70, Plasterers; No. 288, Clerks; Fort Wayne branch, Stonecutters.

Miscellaneous—Board of public safety.

Fraternal Societies—Grand Fraternity; Order of the Red Cross; Fort Wayne No. 116, K. of P.; Fort Wayne No. 1, Daughters of Workmen; Edwards camp No. 3127, Modern Woodmen; Wayne castle No. 2, Knights of the Golden Eagle; Degree of Honor No. 2; Home No. 342, F. and A. M.; Canton Fort Wayne No. 17, Patriarchs Militant; Lodge of Perfection, A. A. S. R.

Masonic Temple—Tonight—"The Man of Mystery."

Wednesday dime matinee—"Davy Crockett."

Wednesday night—"The Wages of Sin."

Thursday dime matinee—"Nobody's Claim."

Thursday night—"Over the Sea."

Friday dime matinee—"Camille."

Friday night—"The Denver Express."

Saturday dime matinee—To be announced.

Saturday night—"Nick of the Woods."

A costly policy of conquest has gone to the point where the British people must submit to the old corn laws to see it through. And the war is not yet ended.

The general opinion among the American people will be that while the court martial acquitted Major Waller of slaughtering his Filipino prisoners, it was not able to exonerate him. The fact was never denied.

The council committee of the whole did the best work of its life tonight by opening the way for settlement of the traction question that it will take up for discussion. If that may will bring about an adjustment whose result shall be the extension of the street car lines to remote sections of the city, much that has happened will be forgiven and forgotten.

Senator Hanna again takes occasion to remark that he is not a candidate for the presidency and does not expect to be. He declares himself not only much annoyed by the persistiveness of "fool friends" who persist in keeping the agitation alive, but greatly handicapped in his set purpose to bring about some condition of affairs that will permanently end industrial disturbances in the United States. The senator thinks he would rather have it on his gravestone that he did that than that he was president.

It is too early to risk any prediction that relief will come to the people of this country from the federal investigation of the beef trust, but every housewife in the land will hope and some of them will pray for the best. The extortions of this trust have gone to the point where even the most hide-bound republican partisan is not disposed to deny the reality of such a trust nor to apologize for it on the ground that it is an inevitable phase of modern economic development. The big monopoly has been playing ruthless havoc with millions of family incomes and it is now a question with a large percentage of families of cheaper beef or none at all.

Great Britain will impose a tax on flour and grains to make up the heavy deficit in the annual budget. This is in effect a revival of the old and hateful corn laws that caused such disturbance and were finally repealed in the earlier part of the century. Thus does the burden of the war in South Africa fall heavily upon the poor. To distresses already acute are added the woes of a tax on bread. Of course, there will be no such scenes as occurred before the corn laws were repealed, when mobs rioted and the incendiary rushed abroad with his torch bent on mischief to the well-to-do. But it will raise a cry of suffering and of anger. Great Britain is reaping what she sowed on the African veldts and all the gold of the rand will not make her whole on the cost of the war and the suffering of her people.

The most ardent expansionist is not likely to have much patience with the "water cure" method of bringing the Philippine natives to a proper sense of obedience and obligation to American sovereignty. The long and short of it is that the "water cure" is a species of most barbarous torture and the practice of it by American soldiers is a disgrace to this nation. It does not go far to excuse it on the ground that the Filipinos themselves have practiced it and likewise the Spaniards, nor is the disgrace palliated by the claim that the Filipinos have practiced tortures upon American prisoners. America went to the Philippines with pretensions of establishing something better than the order that existed and of teaching the people that western civilization would promote their happiness, prosperity and progress. The war secretary has for a long time succeeded in covering up interesting affairs relating to the Philippines, but much is beginning to come out that the American people have a right to know. The fact that the Eighteenth infantry had what was known as the "water cure detail," a detachment expressly charged with administering the torture, is one of them.

Huntington Democrat: "Charles Baker, of Fort Wayne, spent Sunday with Miss Anna Herrick."

PILES CURED WITHOUT THE KNIFE.

Itching, Blind, Bleeding or Protruding Piles. No Cure, No Pay. All druggists are authorized by the manufacturers of Pazo Ointment to refund money where it fails to cure any case of piles, no matter of how long standing. Cures ordinary cases in six days; the worst cases in fourteen days. One application gives ease and rest. Relieves itching instantly. This is a new discovery and is the only pile remedy sold on a positive guarantee, no cure no pay. Price 50c. If your druggist don't keep it in stock send us 50c in stamps and we will forward some by mail. Manufactured by PARIS MEDICINE CO., St. Louis, Mo., who also manufacture the celebrated cold cure, Laxative Bromo-Quinine Tablets.

Decatur Journal: "Miss Kate Tawney, of Fort Wayne, was the guest of Mr. and Mrs. John Nix and other friends over Sunday."

E. W. Grove

This signature is on every box of the genuine Laxative Bromo-Quinine Tablets the remedy that cures a cold in one day

Branch No 511, L. C. B. A., will give a reception and pedro party in Knights of Columbus hall Wednesday evening.

WILL INSPECT THE BATTERY

MAJOR STEVENSON AND STAFF TO COME TOMORROW.

Local Artillery Organization is Growing Rapidly—Nine New Members are Mustered In.

Major Stevenson, of Rockville, commanding the artillery battalion of the Indiana national guard, will arrive in Fort Wayne tomorrow, accompanied by at least a portion of his staff. Major Stevenson's visit is for the purpose of officially inspecting battery B. The inspection will occur Wednesday evening at the armory in the Saengerbund building.

The battery is experiencing a gratifying increase in membership and interest and at the meeting held last evening nine new members were mustered into membership by Lieut. O. S. Jones. Three of the new acquisitions have seen service in the regular army, and twelve additional applications are now before the mustering committee. The total battery membership is now about seventy-five men.

Special drills are being held at frequent intervals and the organization will be in shape to make a splendid showing, both at inspection tomorrow evening and at the annual camp of instruction at Indianapolis next month.

ABOUT THE CITY HALL.

The board of works was in session yesterday afternoon and transacted only routine business. The single exception was instructing the clerk to advertise for bids for 7,600 street signs to mark the street corners. As it requires eight signs for each intersection, this would signify that there are about 950 street intersections in the city. Petitions were received for the construction of several small alley sewers and for the paving of the south part of the alley between Calhoun and Clinton streets. Plans were ordered for the grading of Bogue street, from Liberty to Erie, and for sidewalks on the west side of the same portion of the street.

Building permits were issued to W. H. Nell for a house on Creighton avenue, to cost $600; F. O. Daniels for house on Creighton avenue, to cost $250; Horace Marriette, brick house, corner of Washington and Fairfield avenue.

The street and park employes received their bi-weekly pay today. About $1,100 was disbursed.

Mayor Berghoff is expected home from Chicago tomorrow.

The council will meet as a committee of the whole tonight to discuss interurban and other traction franchises.

City Attorney Shambaugh is on the sick list, suffering from a severe cold.

MARRIAGE LICENSES.

Louis E. Schellhammer and Sophia Schramm.

There is excellent authority for stating that there will be no elimination of competition between the Baltimore and the Pennsylvania lines, it being the intention to stimulate the work in all departments and increase traffic for both systems. The spirit of competition will be maintained and the men who do the best work will be recognized.

Our clocks are the kind that run and keep time. Dillas F. Green, Jeweler.

The ladies of the south side section of the Wayne street M. E. church will be entertained Wednesday afternoon by Mrs. Theodore Thorward, 33 Miner street.

A BIG VARIETY IN JUDGES

T. J. LOGAN SITS ON BENCH OF MUNICIPAL COURT.

A Ruddy Assortment of Jags Brought Forth to Plead—The News of the Police.

There are few things that present so much variety as a police court and the variety runs from prisoners and charges to judges. The last four sessions of the municipal court have presented four different judges. At the first of the last four sessions Judge Louttit presided, and was followed next day by Justice Bullermann; then came Judge Dreibelbiss, and this morning United States Commissioner Logan sat in the big chair. Mr. Logan was not so speedy as Judge Dreibelbiss by at least several splits of a second. The first case was that of Alexander Jackson, who, without any hesitation, pleaded guilty to being drunk. He frankly confessed that he was drunk, with a big D, after which three or four witnesses were examined by the prosecutor and court, evidently trying to prove that he wasn't drunk at all. Finally the judge assessed a fine of $1 and costs.

MR. DOTY WRONGED.

William Doty was next up, also charged with drunkenness. Mr. Doty was unkindly referred to by a cotemporary as "Whisky Bill." New "Whisky Bill" is a different person altogether and it is undoubtedly unpleasant to both the eminent gentlemen to be thus confounded. Mr. Doty's sobriquet in the select circle in which he rotates is "Barrel-House Bill," and if he were an author that would doubtless be his nom de plume. Anyway, Mr. Doty insisted that he was drunk yesterday and absolutely refused to modify his statement or giving any reason for being drunk. He probably had one, but he proved that he could keep a secret, so he caught one of the eleven-day packages and went over.

HAS GARDEN TO MAKE.

Jacob Shoup's name was next called and Jacob stepped to the fore, but was beaten to the desk by the prosecutor, who held a quiet consultation with the court. The prosecutor said that Jacob is in his employ and that at this particular period he should be engaged in making garden. The prosecutor has some cabbage seed which he would like to have injected into the ground during the dark of the moon and there are other patches in his garden that he would like to have vaccinated with onions. He was loth to pay Jake's fine and if Jakes went over he would either have to pose as the man with the hoe himself or hire another man. And as Jake did not often battle the booze, he thought perhaps a lecture might work as well as a fine and would come $11 cheaper. Jake smiled benevolently upon the judge and nodded approvingly as the prosecutor was making his spiel. The court gazed earnestly at the ruddy bloom on the end of Jake's nose and asked him whether he was fond of red liquor. Jake said he didn't mind it at all sometimes, but he was in love with Mr. Emrick and nothing could give him more pleasure than to pierce the bosom of the virgin earth with a twelve-inch spade and give old nature a boost in the vegetation business. The court told him to go, whereupon Jake drew on his working gloves and sailed out towards the garden patch.

SIDEWALK OBSTRUCTIONS.

O. P. Parker was tried on a charge of obstructing the street and admitted that he had maintained a pile of lumber some twelve feet long by three feet high and four feet wide, for a matter of a year or so, next to the sidewalk and partly on the street. He insisted, however, that the lumber was mostly on the strip between the sidewalk and the street proper, and he kept it there because it was handier for him there than anywhere else. The officers testified that he had been notified to take it away several times. The judge, after hearing all the evidence, said he guessed that portion of the commonwealth could not be regarded as part of the highway. The supreme court recently said that the portion between the curb and the sidewalk was as much a part of the street as any other part between the property lines, and that self-same decision cost the city of Fort Wayne just exactly $900 and costs. The case against Edward Gillmartin for street obstruction was continued until April 29, and the similar one against Mendal Frank was continued until next Monday. Mr. Frank told the court that the mayor and board of works had given him permission to violate the statutes in this regard, but the prosecutor refused to believe him.

THREE GIRLS ARRESTED.

Gretchen Brown, Pearl Wheelock and Ray Printdexter, three young girls evidently ranging from 16 to 19, were arrested last night by Officer Collins for street walking, and were tried under the ordinance relating to loitering. All the names are assumed and one of the girls deserved an additional fine for giving the name of a very estimable young lady of this city, and giggled when she changed to another equally fictitious. The girls have been loitering around the court house "catching on" and were frequently seen on Columbia street and in the tenderloin as late as 2 and 3 o'clock. They have been known to visit assignations. They made no defense further than to plead not guilty and were fined $5 and costs and were turned over to Matron Stout.

Mrs. E. O. Leonard, of 73 East Lewis street, reported the loss of a pocketbook containing $65.

Numerous complaints reach the police department from all portions of the city concerning the annual invasion of the small boy and his bat and ball.

THE CLOSING LECTURE.

The closing lecture of the People's course will be given this evening at the West Jefferson street Church of Christ by William H. Sanders. This lecture was to have been given March 26, but was postponed on account of special meetings at the church. The subject of Mr. Sander's lecture will be "The Mind Life." This lecture has been most highly spoken of in the state press and has been described as "a prose poem and a classic."

A BUSINESS CHANGE.

Mrs. William M. Smith has sold out her hair dressing establishment at 1110 Calhoun street to Miss Carrie Houck, and the new owner assumed charge this week.

Dr. J. K. Geary, of Coesse, is in the city.

STRIKING THE RIGHT SPOT

THAT'S THE GREAT SECRET OF FORT WAYNE PRAISE GIVEN TO DR. A. W. CHASE'S NERVE PILLS.

There come times to every life when a lack of strength, failing appetite, poor circulation, weak heart action and many other symptoms may break in. They are not diseases; the person may not be laid up until they have existed a long time. The influence of Dr. A. W. Chase's Nerve Pills is to create nerve force and immediately people find themselves getting well, because nerve force controls every vital organ of the body.

Mr. John Mooney, of No. 186 Lafayette St., Fort Wayne, Ind., says: "Dr. A. W. Chase's Nerve Pills are a splendid medicine. My heart was very irregular, due to excessive tobacco using. The nervous system itself was profoundly impressed by the tobacco. I was told of the Nerve Pills and got some at Meyer Bros. & Co.'s drug store, No. 14 Calhoun St. The medicine so toned up the nervous system and strengthened me that the heart action became steady and strong, something it had not been for a long time. I am greatly pleased with the medicine."

Dr. A. W. Chase's Nerve Pills are sold at 50c a box at dealers or Dr. A. W. Chase Medicine Co., Buffalo, N. Y. See that portrait and signature of A. W. Chase, M. D., are on every package.

Fort Wayne Trust Co.

CAPITAL $200,000.00.

CORNER COURT AND MAIN STS.

Pays 3 per cent. interest on certificate and book deposits of $1.00 and upwards.

Loans made on farm and city real estate at a low rate of interest and on easy payments.

OFFICERS:

Henry C. Paul, President.
Samuel M. Foster, Vice President.
Andrew Hoffman, 2d Vice President.
Charles A. Wilding, Secretary.
William Paul, Ass't Secretary.

DIRECTORS:

Samuel M. Foster, Andrew E. Hoffman, Charles S. Bash, John C. Peters, George W. Fixley, William J. Vesey, William E. Mossman, Lewis Fox, Henry C. Paul, John B. Reuss, Charles A. Wilding, David Studebaker.

Removal Notice.

DR. J. W. KANNEL.

Has removed his office and residence from 134 Wells street to 75 Wells street (old number.)

Office Hours—7 to 9 a. m., 12 to 2 and 6 to 8 p. m.

Home 'Phone 1019 main.

Ralph Connor's great story, "Black Rock," will commence in The Sentinel next Saturday. The St. Louis Globe-Democrat says it is the greatest story of the nineteenth century. Get ready to read it.

WHAT YOU WANT AND WHERE TO GET IT.

WATCH REGULAR CHANGES IN THESE ADVERTISEMENTS.

ART STUDIO.

ROGGEN, THE PHOTOGRAPHER, 1132 Calhoun, opp Cathedral. Get his styles and prices before going elsewhere.

ARTISTIC MONUMENTS.

H. F. BULLERMAN & CO., Foreign and Domestic Monuments and Markers, finished in every style of monumental art, cor. Columbia and Lafayette streets.

E. C. ROTH (successor to Haag & Roth), manufacturer of Granite and Marble Monuments and general cemetery work. Home phone 798. Cor. Broadway and Main St. Largest stock in the city.

BAKER.

JOHN G. SAULTEUG, new No. 134 Washington boulevard; tel. 846. One trial of our bread will convince you of its superior quality. Vienna Bakery, new No. 134 Washington boulevard.

BAKER.

MAX NAUNGART, 1932 Fairfield Ave. Telephone connections. Try a loaf of our 5c Bread. 7 loaves for 25c. Quality the best. Pure and clean our motto.

The Crescent Bakery, G. HARTMANN, Prop. NOT IN THE TRUST. Union shop. 5c a loaf in store. 2½c on wagon. 441 Broadway. Tel. Bell 621 Green. Branch 65 Wells street.

BICYCLES AND MACHINIST.

FRED H. ROLF, 1118 Broadway. Lawn Mowers sharpened. Bicycles repaired. Models, Patterns, Small Tools, Instruments, machine work of all kinds and gear cutting.

BOOTS AND SHOES REPAIRED.

This is the place for bargains in fine shoes. Good goods at lowest prices. Repairing while you wait. David Fishman, new No. 1468, old No. 844 Calhoun street.

BLACK MINORCA CHICKENS.

Black Minorca Chickens are excellent layers of large white eggs. They are hardy, mature early and are splendid for table use. Try them and be convinced. Eggs and stock goal matred.

CHARLES G. PAPE, 147 N. Cass St., Ft. Wayne, Ind., Vice President of Indiana for American Black Minorca Club.

BICYCLES.

L. VEN WILKINSON is a practical bicycle man, does his own work, has no rent to pay, and will save you money if you buy a wheel of him. Repair work a specialty. 1342 Hanna street.

CHIROPODIST AND MANICURE.

Hair Dressing, Shampooing, Scalp treatment, Massage Toilet Articles, Switches. C. A. Hauch, successor to Mrs. W. H. Smith, 1110 Calhoun. Phone 1183.

CANDY KITCHEN.

Go to BOSTON CANDY KITCHEN for fresh home-made candies. Made by Greek Candy Man.

COMMISSION MERCHANT.

D. F. COMPARET, COMMISSION MERCHANT. Country Produce of all kinds bought and sold. Phone 378.

CAFE.

THE CHINESE CAFE. 21 combination breakfast and supper, 15c to 25c. Dinner 25c. Sunday dinner a 50 to 1.50. 25c. Finest Cafe in state. E. Berry St. opp Court House.

CONTRACTORS AND BUILDERS.

F. P. KINDLE.
General Contractor and Builder. Jobbing promptly attended to.
Home Tel. 1850. 98 E. Jefferson St.

J. M. HENRY.
Contractor and Builder. Interior Finish, Bank and Office Fixtures, Mantels, Carving etc., cor. Brackenridge and Fulton streets. Phone 307.

EUROPEAN HOTEL.

THE PALACE EUROPEAN HOTEL AND CAFE. Oscar S. Riley, Prop. 118 W. Main street. New fixtures, new furniture, new management.

FISH MARKET.

Wholesale and retail dealer in all kinds of fresh and smoked fish. A. Geiger, Prop. Old No. 223 Calhoun St., new No. 1324. Home phone 1413. Bell phone 612 Green.

FEED YARD.

Everything new, under management of IEVI DRIESBACH. Dry sheds, planked court yard, ladies' toilet. Old No. 80, new No. 328 East Columbia St.

GROCERIES AND PRODUCE.

You will make no mistake in buying groceries of us. We sell the best grades of groceries at lowest prices. Beneuf & Co., 124 Broadway. Home phone 317.

HARNESS.

F. HILT.
HARNESS, SADDLES AND COLLARS.
Bridles, Whips, Combs, Brushes, etc.
618 CLINTON ST.

INSURANCE, REAL ESTATE AND LOANS.

S. C. LUMBARD & CO., Rooms 2 and 3, Bass Block. Insurance, Real Estate and Loans.

ICE CREAM.

BOLYARD & SONS, 317 E. Wayne St. Both phones 841. Mfgrs. The Martrell Ice Cream. Quality guaranteed. Absolutely pure.

LIVERY.

Try the NEW rigs to be had of A. A. Marks, the newest and finest in everyway. 215-217 East Main street. Phones 481 Home, 411 Bell.

LUMBER YARD.

E. GILMARTIN.
Corner Barr and Holman. Tel. 414. Lumber and Interior Finish.

MODEL LAUNDRY.

Try the Model Laundry. Work unexcelled and no rough edges. Phone 237 South. Wagon will call. Philip Rapp, Prop., 375 and 376 Broadway.

MUSIC FURNISHED.

FRANK CASSO, music furnished for Balls, Parties, etc. Fruit Dealers, 256 Calhoun St. Harp and Violins a Specialty. Also Harp with Full Orchestra. Residence, 42 Lasalle.

OSTEOPATHY.

FRED BUSH, Tel. 585 Main. Suites 13 and 14 Pixley Bldg. Res. 610 W. Wayne. Diseases treated successfully without medicine or knife. Examination free.

PHOTOGRAPHER.

H. L. BRADLEY,
PHOTOGRAPHER.
Studio entire 4th floor Hamilton Bank Block. Take elevator.

PLUMBER.

ED. F. KROMMILLER.
PRACTICAL PLUMBER AND GAS FITTER.
1543 South Calhoun. Tel. 585 South.

RESTAURANT.

We want U 2 eat at the VONDERAU RESTAURANT, 213 E. Main St. Meals 15c. Short orders a specialty.

EAT AT CRYSTAL PALACE.
BEST IN TOWN
MRS. J. E. KLINGER
223 E. Columbia St.

All kinds of Game and Oysters in season. Short orders a specialty. THE QUEEN RESTAURANT, Mrs. Jennie Slagle, Proprietress. Old No 19, new No. 611 Calhoun St. Open day and night.

STOCK FOOD & GARDEN SEEDS.

We are general agents for the famous Capital Stock Poultry and Hog Food. 2 PEIDS FOR ONE CENT. JOSEE & KINCAIDE, 54 E. Main St., new number 22.

STORAGE.

We move or store your Furniture, Stoves and Trunks without any expense until same is removed from warehouse. Dick Hammond, Express Line Office, old No. 216 Calhoun St. New phone 1239.

SUITITORIUM.

Cleaning Altering and Pressing. Ladies' and Gents' Clothing. Home phone 682. Goods called for and delivered. 18 Arcade. Klermaier & Dierstein, Props.

TAILOR.

Drop me a postal. I will call and see any second-hand clothes for sale. Pay best prices.
HARRY GOLDSTEIN, 211 E. Main St.

TRUNKS AND VALISES.

W. S. HACKETT, new No. 1225 Calhoun St., manufacturer of Trunks, Extension Cases, etc. Sample cases made to order. Repairing promptly done.

TEA STORE AND LAUNDRY.

WAH KEE & CO. Importers of Fine Teas and Chinese and Japanese Fancy Goods. Laundry exclusively fine work. 8 West Wayne street.

UPHOLSTERER.

N. RACHT, UPHOLSTERER. Awnings and Mattresses made to order. Charges cared. Phone 491 Bell, Brown. 154 E. Washington, corner Clay.

WALLPAPER AND DECORATIONS

SOUTH SIDE WALL PAPER STORE, Gottlieb Haller, Wall Paper and Decorations, Room Moulding, Window Shades, Paints, etc. 362 S. Calhoun St. Home Tel. 976.

WIND MILLS AND SUPPLIES.

THOMPSON & BACON, Wood and Steel Wind Mills, Pumps, Tanks, Wind Mill Supplies, Tubular Wells and Fittings. Home phone 638. 116 W. Columbia St.

LOWE BROTHERS PAINTS

GIVE BEST RESULTS

For Sale by H. Pfeiffer & Son.

CONVALESCENCE

The Remedy That We Recommend To Be Taken After Sickness

Is Vinol, It Promotes Strength and Quick Recovery.

The worst part of being sick is the getting well. That is the time when patience is a virtue.

The sufferer cannot see from day to day that any strength is gained. The appetite is fitful; the hours drag wearily and it seems that Nature would never be able to resume her natural course.

Nature finds hard work after the repairing process she has been going through to do much more without aid. She cries out for help. We know at such times Vinol is of great assistance.

We have posted ourselves concerning the scientific action that takes place when Vinol is taken into the system. We would be very glad to tell you what we have learned in this direction and how Vinol acts upon the body. We have in our experience had many opportunities to notice the result that has actually been accomplished where Vinol has been used. These results have always been satisfactory, often astounding even to us.

If you are getting well from any trouble try Vinol. You will sleep better; your appetite will improve, and, above all, that which you eat will more readily assimilate. It will be only a day or two before you will realize that your strength is increasing.

If anyone is skeptical we only ask one thing; that is, that such a one call on us and let us at least endeavor to convince them. Such a conversation cannot do anyone harm. Here is a letter concerning Vinol, from Mr. Isaac Champaigne of Keene, N. H. He says:

"It is with great pleasure that I endorse Vinol. My little girl Cora, after a hard case of scarlet fever took it with the very best results. I do not believe she would ever have recovered if it had not been for Vinol, she was so weak. Now she is in the very best of health."

Remember we guarantee Vinol and always stand ready to refund to the purchaser the price paid for it if complete satisfaction is not given.

Pellens & Polster
DRUGGISTS.

MONEY TO PAY THE TAXES!
MONEY TO PAY THE DOCTOR!
MONEY TO PAY THE GROCER!
MONEY TO PAY ANY DEBT!

Don't ask your friends if you don't want to be refused. It is our business to make loans to people who are temporarily embarrassed and need the money at once. We make you a loan on short notice in any amount from $10, $15, $25, $50, $75 up on your pianos, furniture, horses and wagons, carriages, etc.

You keep your property and still have the use of the money. Easy to pay it back as we require only small monthly payments. When you deal with us it is strictly private and confidential. Full explanation given on applying at our office.

INDIANA MORTGAGE LOAN CO.
Room 3, Arcade, up stairs.
Home 'Phone 995 Main.
Office open Saturday evenings from 7 to 9.

STEINWAY PIANO!

Nearly new; case not marred; cost $650; will sell at half price. Greatest bargain ever offered in the city. First come, first served.

Also other pianos, such as Henry F. Miller, Davenport and Treacy, Jacob Doll and others, sold on easy payments.

The Apollo, the finest piano-player made—pumps easier and plays with more expression than others. Transposes and plays all music in five different keys, and is the only player that rewinds without pumping. Sold on easy payments also, by

S. A. KARN,
31 West Berry Street.

DO YOU WANT TO BUY

A House, A Vacant Lot or a Business Block

Don't buy until you see us. We will save you money. Our list is large one to select from. Houses, $500 to $7,000; vacant lots, $150 to $2,000. You know what you want and where. Come and get it from us. Get just what you want and pay only for what you get. We are not trying to sell any particular property, but to sell such property as suits and pleases our customers.

Now Is the Time to Buy.

Houses and lots of every description in all parts of the city, which we can sell on terms to suit you. Call or write for complete list.

Investors see us for Special Bargains.....

Davis Real Estate Agency.

Rooms 17 and 18, Pixley-Long Blk. Office open evenings. Home 'phone 1325.

ALL AFFLICTED with a cough of long standing resulting from la grippe or weak lungs, or hemorrhages, should try Mensingh and lung syrup, an old Indian remedy made of roots and herbs; it has never been known to fail. Call at 27 Fairfield avenue. 10-15-tf

NEW WATER STAND

WABASH PREPARING TO ERECT TANKS AT DEPOT.

ALSO NEW BRIDGE AT RIVER

WILL BE A DOUBLE TRACK GIRDER STRUCTURE.

FIRST PITTSBURG ENGINEER

CHARLES TULL TELLS OF HIS EXPERIENCE IN 1851.

Next Week the Wabash company will commence some improvements at this point that have been in contemplation ever since the completion of the new line and the routing of all through passenger and freight business through Fort Wayne. W. S. Danes, superintendent of bridges and buildings, was in the city yesterday, looking over the ground, making measurements and estimates of the material necessary for the improvements. A large water tank is to be erected just east of the depot building, to take the place of the little affair now in service there and which is totally inadequate to the needs of the changed conditions here. The Wabash gets its water supply at this watering station from the city mains and where the supply is drawn directly from the mains into the engine tank, the law regulating such service does not permit a pipe larger than four inches in diameter. With a stream of this dimensions it requires from five to six minutes to fill a tank of one of the big Atlantic type engines, which the company considers a waste of time. As a remedy a large tank is to be erected, which will have a fourteen-inch main pipe and a twelve-inch stand pipe. The tank will rest upon a framework of iron and it will have a capacity of many thousand gallons and be able to fill an engine tank in less than one minute. The foundation work for the tank will commence next Monday and the plant will probably be in operation in a month or six weeks. Next Monday the masons will also commence the work of rebuilding the abutments of the bridge at the St. Mary's river upon a larger and more substantial scale than the present abutments. The company proposes to put in an up-to-date girder bridge, wide enough for double track, across that stream, and the structural part of the bridge has already been bought. The girders will be ten feet deep and will be similar in construction to those that span that stream on the Pennsylvania road.

TWO RAILWAY MEETINGS.

Cincinnati, Ohio, April 15.—The spring meeting of the Central Passenger association began here today and will continue three days in fixing summer rates. Tomorrow the members of the Freight Claims bureau, covering the same territory, will begin their meeting, to take up adjustment of claims and make revisions in the rules of the association.

FIRST PITTSBURG ENGINEER.

Engineer George Kensill, of the Pittsburg, has a most interesting letter written by his uncle, Charles H. Tull, and bearing date of Parsons, Kan., Dec. 20, 1885. The missive was in reply to a letter from Mr. Kensill and a clipping from a newspaper concerning the first engine on the Pittsburg, Fort Wayne and Chicago road. In part the letter says: "The first engine was placed on the road in 1851. It arrived at Allegheny City on a flatboat at 7 o'clock in the evening of the first day of July and the citizens turned out to transfer it from the boat to the railway tracks, where its parts were connected. The scene was about 100 yards from Federal street. The boiler and tank got their first supply of water through the hose of the Washington Fire company of Allegheny City. The engine was ready for operation at 3:30 o'clock on the afternoon of July 3, 1851, and I was the engineer. This engine was called 'Salem' and it was built by the Morris Brothers, of Philadelphia, under the management of James Tull, who was superintendent of those works at that time. After a term of years in the road service the 'Salem' was used as a switch engine in the Crestline yards many years. When the company inaugurated the practice of giving engines a number, instead of a name, this engine became No. 20." Continuing Mr. Tull writes: "I left the road on the last day of January, 1852, and up to that time there were but seven engines in the service, as follows:

"Salem, C. H. Tull, engineer.
"Pittsburg, James Cann, engineer.
"Beaver, Joshua Donnelly, engineer.
"Alliance, S. Manning, engineer.
"Allegheny, Matt. Brown, engineer.
"Massillon, B. Vigens, engineer.
"Canton, Henry Tull, engineer."

It appears that Mr. Kensill asked for further information concerning early days on the road, for the writer of the letter continues: "If Mr. Somers is still division master mechanic on the road you can refer to him. He was the fireman on engine Alliance. Or I can refer you to Joseph Graham, of Alliance, who was my fireman. George Esterman brought the first engine west of Crestline in the winter of 1852 and 1853."

Then Mr. Tull, who was writing in 1885, calls attention to an error in the newspaper clipping as follows: "You can tell the man who says it is forty years since the first engine was put upon that road that he is wrong. That would be about five years before General Robertson, of Allegheny City, who was the first president of the road, took his spade to break the ground in commencing the work of grading the road. This occurred at Federal street, and there were present Solomon W. Roberts, superintendent and chief engineer, and Bailey & Head, the contractors, who took such an active part in building the road from Allegheny to Crestline."

Mr. Tull died about ten years ago. His railway career would be most interesting reading, but if it was ever put in writing in its entirety a copy of the paper has been lost.

ENGINEMEN OFF DUTY.

Engineer W. Beck sustained injuries in Chicago last night and had to "dead head" home. His fireman, J. F. Milner, was taken sick in that city and had to come home on a passenger train also. Fireman W. B. Misner, while helping to load freight at the Crestline depot, slipped off the platform and sprained one of his wrists. Engineer C. A. Prince and Firemen A. L. Frieberger, L. A. Wigent and E. W. Richey are sick and off duty. All are employed on the Pittsburg road.

WANT BETTER WAGES.

A committee representing the conductors, brakemen and baggagemen employed on the Lake Shore held a conference with the officials of the road in Cleveland yesterday. They are desirous of securing an increase in their wage scale and presented their case to the head of the operating department yesterday.

THE ENGINE LAID DOWN.

Eastbound Wabash train No. 8 was pulled to the city this morning by freight engine 556, which ran tank foremost. Inquiry of the trainmen revealed the fact that engine 606, one of the big flyers, which was hauling the train, had "laid down at Huntington." To a person not versed in railway parlance, this answer is rather ambiguous. It means that the engine wouldn't not steam. The train was an hour late.

PLANS ARE COMPLETED.

Motive Power Superintendent D. F. Crawford, of the Pennsylvania, informs The Sentinel that the plans for the new round house and coal docks are complete. The coal docks will have a capacity of 1,000 tons and a storage capacity of 50,000.

WILL GET OUT SHIP TIMBERS.

The United States government has placed an order with the Perrine-Armstrong company, of this city, for a lot of timber and lumber to be used in the building of ships. Some of the pieces will be twenty-two inches square and fifty feet long, each having over 2,000 feet. These sticks will go to Tacoma, Wash., and smaller pieces will go to other Pacific coast towns, to be used in repairing and building ships.

Mark Twain's Cousin,

G. C. Clemens, of Topeka, Kan., the noted constitutional lawyer, who bears so striking a resemblance to Mark Twain, (Samuel B. Clemens) that he is frequently taken for the original Mark, is a man of deep intellect and wide experience. He is considered one of the foremost lawyers in this country. In a recent letter to the Dr. Miles Medical Co., Mr. Clemens says:

G. C. Clemens.

"Personal experience and observation have thoroughly satisfied me that Dr. Miles' Nervine contains true merit, and is excellent for what it is recommended."

Mr. Norman Wahrip, Sup. Pres. Bankers' Fraternal Society, Chicago, says:

Dr. Miles' Pain Pills are invaluable for headache and all pain. I had been a great sufferer from headache until I learned of the efficacy of Dr. Miles' Pain Pills. Now I always carry them and prevent recurring attacks by taking a pill when the symptoms first appear."

Sold by all Druggists. Price, 25c. per Box.

Dr. Miles Medical Co., Elkhart, Ind.

AN EARLY EXCURSION.

The employes of the Fort Wayne Electric company have decided to give their annual excursion and field day earlier than usual this year and have selected Rome City as the excursion point and Saturday, June 7, the date. The details are incomplete, but The Sentinel is assured that nothing will be omitted that will in the least add to the comfort and pleasure of the excursion party. At a meeting held last night at the close of working hours an organization was effected by naming A. C. Hobrock, chairman; W. F. Melching, secretary, and Harry Templar, treasurer. Committees were selected as follows:

Transportation—Fred Kiefhaber, F. M. Brown and A. C. Hobrock.

Advertising—E. C. Buck, Harry Beers and Harry Templar.

Music—W. F. Melching.

Decorating—William Martin and Charles Schafer.

INDUSTRIAL NOTES.

F. C. Stahl left over the Wabash this morning for San Francisco.

Mrs. A. H. Polhamus is in Valparaiso for the purpose of attending the funeral of her aunt.

Nickel Plate Brakeman M. J. Miles is kept from his work on the road by the sickness of his wife.

Master Mechanic M. R. Coutant, of the Wabash, is in Detroit today on business for the company.

C. H. Brown, the Nickel Plate fireman who had a leg hurt three weeks ago, resumed work yesterday.

Nickel Plate Conductor J. S. Holly and his crew have been transferred from the Fourth to Third district.

Nickel Plate Fireman J. B. Mauer fell off a bicycle Sunday and sprained one of his wrists. He is off duty.

Machinist Fred G. Olds is not at his usual post of duty at the Pittsburg shops this morning, owing to sickness.

H. E. Brudi quit his position at the Pittsburg round house this morning and the place was given to John A. Pfeiderer.

Mr. and Mrs. A. C. McMillan went to Lima yesterday to attend the funeral of his step-father. Mr. McMillan is a Pittsburg fireman.

Fireman E. M. Newcomb, of the Pittsburg, has gone to Atwood, Ind., to attend the funeral of his brother. Mrs. Newcomb also went to Atwood.

The sleeping car service of the Pennsylvania between New York and Louisville has been extended to Nashville over the Louisville and Nashville.

General Manager G. L. Peck, of the Pennsylvania, will pass through the city at 4:15 o'clock this afternoon, on train 20, en route from Chicago to Pittsburg.

Mr. and Mrs. John Erdelman went to Chicago this morning to see her sister, who is lying very ill. Mr. Erdelman is an axle turner at the Pittsburg shops.

The Pennsylvania has been compelled to add eight switching crews to its force in the Harrisburg yards, so great has been the increase in the business at that point.

Arthur E. Swayne, the Wabash shopman, who had an ear injured by being struck by a wrench a month ago, has recovered and this morning resumed his duties in the shops.

A number of the Lake Erie and Western engines will be repaired at the Lake Shore shops in Elkhart this spring. The Lake Erie and Western shops are unable to do the work.

Foreman C. F. Knothe, of the electric works, who recently sold his home on Breckenridge street, has purchased a house and lot on Duryea street and is preparing to move his family there.

Nickel Plate Engineer F. O. Davis, who is a member of the Fort Wayne Knights Templar, has taken a lay-off for the purpose of joining the Knights on the excursion to South Bend tomorrow.

The gross earnings of the Great Northern the first eight months of its present fiscal year were $28,010,609, which is within $2,500,000 of the earnings of the entire year ending June 1, 1901.

The Wabash earned in the first week of April $335,392, an increase over the corresponding week of last year of $23,316. The passenger earnings increased $10,354.08 and freight earnings $12,028.

Boilermakers John Manock and John C. Camperman resumed their duties in the Pittsburg boiler shops this morning. The former was injured and the latter was sick and each had been off duty about two weeks.

William Schwartz, employed at the works of the Western Gas Construction company, lost a finger of his left hand Saturday. Mr. Schwartz was operating a derrick and the finger was caught in the chain of the hoisting apparatus.

William Turner, who has been employed at the Wabash shops ever since he quit the Nickel Plate, may again become an employe of the latter company. He is now in Stony Island to investigate an offer made by Yardmaster W. F. Watterson.

The Nickel Plate seems to be getting a fair share of the immigrant business. Within the past week two special trains loaded with these people passed over that line and last night there were two coaches full of immigrants on the regular No. 3.

Mrs. H. E. Baum, wife of the Nickel Plate brakeman, is sick.

Brakeman W. B. Pierce, of the Nickel Plate, is sick and off duty.

Nickel Plate Brakeman T. J. Reardon is off duty on account of sickness.

Stuart Rehrer has returned from Coshocton, Ohio, where he spent some time in repairing an electric light plant.

A gang of workmen was engaged today in putting in new ties and plank at the Broadway crossing of the Pittsburg.

Mart Hicks, of the erecting gang at the Electric works, had a fall yesterday, receiving injuries which will lay him up a few days.

October 1 the Cincinnati, Hamilton and Dayton offices will be removed from the Arcade to the building on Calhoun street now occupied by Undertaker Bloom.

Brakeman H. P. Blair, of the Nickel Plate, was summoned to Valparaiso yesterday by a message informing him that his brother was lying dangerously ill in that city.

J. H. Long, a machinist who recently came here from the General Electric works in Schnectady, N. Y., resigned his position at the Electric works today. He has secured employment elsewhere.

The directors of the Wabash have voted to accept the offer of the citizens of Decatur of a site for the middle division hospital, and work will be commenced on May 1. The building will cost $50,000.

The oldest engineer running on the Missouri, Kansas and Texas is D. H. Dunham. He entered the service of the company in 1869, has not lost any time on account of ill health and is as active as engineers who are fifteen to twenty years younger.

President Loree, of the Baltimore and Ohio, has returned from a tour of Mexico, where he, with some eastern capitalists, was seeking investments. On Friday night he was entertained by the St. Louis club, returning to Baltimore on Saturday.

It is stated that if the cheap excursion rates suggested at the Chicago meeting of general passenger agents last week are put in effect from Chicago to Atlantic City the Vanderbilt and the Wabash lines will run cheap excursions to Niagara Falls.

Blacksmith Henry Tonsing, who has been off duty two weeks on account of an injured wrist, reported for work at the Pittsburg shops this morning. A. W. Thompson, who was sick with rheumatism a couple days, also reported for work this morning.

Gibson Wefel, an air brake inspector and repairer at the east shops of the Pittsburg, has been placed under quarantine on account of the presence in his family of diphtheria. It is understood that his son has the disease. Mr. Wefel resides at 8 Ida avenue.

Grand Rapids and Indiana train No. 6 struck three horses that had strayed upon the tracks near Kalamazoo last night. The animals were tossed aside and possibly killed. The train was considerably "jolted" by the impact with the horses, but nobody was injured.

Brakeman S. F. Brokaw had the misfortune to sprain one of his ankles at Bellevue Sunday. He had to "dead head" home. Brakemen J. H. Kepler, A. E. Van Meter and J. A. Deahl are also off duty, the two former on account of sickness and the latter on account of the death of his nephew.

Fevro Bedretti, an Italian who was injured in the Cass creek wreck, on the Wabash, last June, has left the Wabash hospital at the request of the management. Bedretti had an arm and a leg injured and one of his brothers was killed in the wreck. The company offered him $1,750, so he says, but he refused to accept the money and threatens to try the case in the courts.

Henry Galland, father of the prospective bride, and Ed Struchen, her cousin, have obtained a leave of absence from the Pittsburg machine shop for the purpose of attending the wedding of Miss Matilda Galland and Mr. Nester C. Bobay, which will take place tomorrow. The groom is one of the best known and most prominent young farmers in Jefferson township.

Read the People's Store "ad."

Kayserzinn in beautiful designs at Dallas F. Green's, Arcade Jeweler.

SHOP MEN

We sell an overall for 50c as good as you can buy elsewhere for 75c. It is union made, cut like a pant with two seams, set-in pockets like a pant, high back, so the suspenders will not slip off the shoulders, and has the patent watch pocket on the bib that keeps the watch from falling out. 45c a pair this week.

REUBEN S. PATTERSON.

Receiver's Sale of I. Mautner's fine stock. Everything must go ---every piece a bargain. Sale in progress at Mautner's old stand. 9-1f

THE MARKETS.

Chicago, April 15.—The early sentiment in grains today was mixed. There was considerable talk as to what effect the British import duty on wheat would have, but cables were not materially changed. Word was received that the duty would be paid by buyers through August, that it would be included in contracts. Aside from the guesswork on this question there was a slightly bearish feeling developed on rains in the southwest. Reports from other sections, however, still complained of dry weather. May wheat opened unchanged to a shade higher at 72⅞c to 72⅝@72½c and sold at 72½c. There was a tendency on the part of local speculators to buy July and commission houses bought sparingly. Offerings were fairly free in spite of the very small northwestern receipts and May sold off to 72c, later steadying around 72¼c. Local receipts were 44 cars, 1 of contract grade. Minneapolis and Duluth received only 90 cars, making a total for the three points of 134 against 235 last week and 434 a year ago.

After dragging idly for several hours wheat suddenly developed great strength. Bradstreets had reported a marked decrease—3,364,000 bushels—in the world's visible supply and Minneapolis advices stated that the cash demand there was good because of the very small northwestern receipts. Several large houses began buying heavily and shorts sided in the upturn by bidding prices up. May wheat jumped 2c from its low point for the day and sold at 74c, closing strong, 1½@1⅝c higher at 73⅞@74c.

Corn trade was only fair at the opening. Cables were unresponsive and there were some increases in western offerings. May started ¼c higher to ¼c lower at 62½c to 62c. Gradually the bears took courage and began selling on the easier feeling in wheat. A prominent corn bull unloaded July freely and May corn slipped off to 61½c. Receipts were 52 cars.

Corn hung idly until wheat began to spurt. Then there was a renewed demand for the yellow cereal and May advanced sharply and closed strong, 1¼c higher, at 63c.

Increased receipts of oats influenced some fair selling, but there was something of a demand in July and prices hung rather steady. May opened ⅛c higher at 42⅜c and fluctuated between that and 42½c. Receipts were 232 cars.

Provisions were strong again at the opening. Hogs were light and small in numbers and prices at the yards advanced. There was also a good demand for investment and a packers' support was apparent. May pork opened 12½c up at $16.95, sold at $17.00 and eased again to $16.97½; May lard 5c to 7½c higher at $9.80 to $9.82½, and May ribs 5c up at $9.17½ and jumped to $9.25.

THE CLOSE.

Prices at the close were as follows:

Wheat—April, 73¼c; May, 73⅞c; July, 74⅞@75c; Sept., 74½c; Dec., 75¼c.

Corn—April, 62¼c; May, 62⅞@63c; July, 63c; Sept., 62⅝c; Dec., 48½c.

Oats—April, 42¾c; May, 43c; July, 35⅝c; July new, 37¼c; Sept., 30⅞c; Sept. new, 32½c; Dec., 31c; Dec. new, 32⅞c.

Pork—April, $16.90; May, $16.92½; July, $17.12½; Sept., $17.15.

Lard—April, $9.75; May, $9.75@9.77½; July, $9.87½; Sept., $9.97½.

Ribs—April, $9.17½; May, $9.17½@9.20; July, $9.35; Sept., $9.42½.

Flax—Cash N. W., $1.77; S. W., $1.65½; May, $1.67; Sept., $1.38.

Rye—May, 56c; July, 56¼c.

Barley—Cash, 63@68c.

Timothy—April, $6.90.

Clover—Cash, $7.90.

CHICAGO LIVE STOCK.

Chicago, April 15.—Cattle—Receipts, 4,000; market steady. Good to prime steers, $6.75@7.40; poor to medium, $4.50@6.60; stockers and feeders, $2.75@5.25; cows, $1.40@6.10; heifers, $2.50@6.35; canners, $1.40@2.50; calves, $2.50@5.85; Texas fed steers, $5.25@6.25.

Hogs—Receipts today, 18,000; tomorrow, 25,000; left over, 3,127, market 5@10c higher. Mixed and butchers, $6.95@7.32½; good to choice heavy, $7.25@7.30; rough heavy, $6.95@7.25; light, $6.85@7.05; bulk of sales, $6.95@7.30.

Sheep—Receipts, 14,000; market strong to 10c higher; lambs steady. Good to choice wethers, $5.25@6.00; fair to choice mixed, $4.75@5.50, native lambs, $4.75@7.00.

BUTTER, CHEESE AND EGGS.

Chicago, April 15.—Butter—Market steady; creameries, 24@29c; dairies, 24@27c.

Eggs—Market firm, 15c.

Cheese—Market steady; twins, 14½c; daisies, 12½c; young Americas, 13c.

THE DAY ON WALL STREET.

New York, April 15.—The weak undertone which marked the closing of the stock market last night was gone this morning and prices advanced all around. The opening in Louisville was excited, 3,800 shares selling at 130½ to 131½, compared with 128 last night. The price afterwards fell back to 130. Illinois Central opened 1¼ higher and International Power gained 4 points. The fluctuations in St. Paul were rather feverish but narrow.

Louisville gave way in an irregular decline to 128¼, but showed a tendency to settle at about 129. Southern Railway, after rising to 34¾, receded a quarter when enormous buying orders appeared. There were long strings of individual transactions running from 1,000 to 9,000 shares on the advance to 37⅞. The preferred rose to 98½. International Power gained 6½, Northwestern 5, St. Paul and Omaha preferred 4, St. Paul 1½, Chicago, Indianapolis and Louisville 2½, Missouri Pacific and Union Pacific and a number of less important stocks a point or more. Illinois Central lost its gain, but recovered it. The general market maintained a firm tone, but was not notably active or strong.

The market became very irregular on decreased dealings. Louisville fell to 127, Southern Railway stocks reacted, the preferred losing 1 and Northwestern 3. Other prominent stocks were advanced. St. Paul crossing 170, and Atchison, Southern Pacific, New York Central, Brooklyn Transit and some specialties showing considerable strength. Des Moines and Fort Dodge rose 3 and Nashville, Chattanooga and St. Louis 2. International Power got up 10 points to 129. Before noon Amalgamated was lifted 1½ over last night, but the grangers and Pacifics eased off and then rallied again strongly. St. Paul touched 171 and Southern Railway rose to 40. Louisville and Nashville rallied 2½.

Bonds were irregular at noon.

NEW YORK PRODUCE MARKET.

New York, April 15.—Butter—Receipts, 6,246 packages; market firmer; state dairy, 26@31c; state creamery, 27½@32c; renovated, 23@30c; factory, 23@28c; imitation creamery, 25@29½c.

Cheese—Receipts, 2,819 pkgs; market firm; state, full cream, small, early make, fancy, colored and white, 13@13¼c; full cream, large, fall make, fancy, colored and white, 12@12½c.

Eggs—Receipts, 24,845 pkgs; market steady; state and Pennsylvania, 16@16½c; western, at mark, 16½@17c; southern, at mark, 15½@16c.

Sugar—Raw firm; fair refining, 2½c; centrifugal, 96 test, 3⅝c; molasses sugar, 2⅜c; refined, steady; crushed, $5.25; powdered, $4.85; granulated, $4.75.

Coffee—Market quiet; No. 7 Rio, 5½c.

Molasses—Market steady; New Orleans, 33@41c.

FORT WAYNE MARKETS.

Fort Wayne, April 15.—Spring wheat, $4.00@4.50; winter, bbl, $3.75@4.25; Graham, $1.75 per cwt; buckwheat, $2.65 per cwt; corn meal, bolted, $1.50 per cwt; corn meal, unbolted, $1.50 per cwt.

Wheat—75c.
Corn—65c bu.
Oats—45c bu.
Rye—55@60c.
Cloverseed—$4.50@4.75.
Timothy Seed—$2.70@2.80 bu.
Barley—55c.
Chop Feed—$1.40 per cwt.
Oil Meal—$1.50 per cwt.
Flax Seed—$1.75.
Hides—Green, 7c; salted, 7½c.
Calf Hides—Green, 9c; salted, 10½c.
Wool—Unwashed, 10@18c; washed, 22@23c.
Bran—Ton, $22.00.
Shorts—Ton, $22.00.
Middlings—Ton, $22.00.
Pork—On foot, $5.75@6.00.
Pork—Dressed, $7.10@7.50 cwt.
Cattle—$4.50@5.00.
Calves—5½@5¾c.
Dressed Calves, 8½c.
Sheep—3@4c lb.
Lambs—4½@5c lb.

CITY HAY MARKET.

Timothy—$9.00@10.00.
Clover—$6.00@7.00.
Mixed—$8.00@9.00.
Straw—$4.50@5.00.

PRODUCE.

Butter—25c lb.
Creamery Butter—28@30c lb.
Eggs—14c doz.
Lard—11c lb.
Live Chickens—9½@10c lb.
Potatoes—85@90c bu.
Apples—$1.25@1.50 bu.
Beans—$1.60 bu.
Onions—$1.00@1.40 bu.
Honey—14@18c lb.
Hickory Nuts—Large, $1.00 bu; small, $1.50 bu.

We supply the best glasses, and give a thorough examination free. Dallas F. Green, Expert Optician.

Read the People's Store "ad."

MASONIC TEMPLE.....

Week, Monday, April 14.
Daily Dime Matinees, beginning Tuesday.

Holden Comedy Co.

Presenting Monday night
"NOBODY'S CLAIM".
Prices, 10c, 20c and 30c. Limited number of ladies free on opening night.

Of Interest To You.

Every article that goes out of this store is so thoroughly satisfactory in both quality and price that it is bound to be talked about.

Just Now

We are giving more and better values for every dime or dollar spent here than you can possibly get elsewhere.

We Want a Chance

To convince you that, quality considered, there is money to be saved on every purchase made here, and the saving is safe, sure and positive.

Do You Want to be Convinced?

You'll be amply repaid if you give us the chance. Whether your wants run toward the most exclusive high-grade goods or those of moderate price, you should see our elegant assortment of the latest and best styles for

Spring and Summer

A visit to our store is a treat to those who know "what's what" in up-to-date merchadise.

...THE...

Rurode Dry Goods Co.

Fort Wayne's Greatest Store,
Dry Goods, Carpets, Draperies, Suits,
Cloaks, China and Glassware.

E. W. Grove This signature is on every box of the genuine Laxative Bromo-Quinine Tablets the remedy that cures a cold in one day

Spring Styles

Just received a handsome line of Spring Shirts. New styles and colors in Neckwear—price, 50c, $1.00, $1.50. Swell patterns in Men's Hosiery. Stiff and Soft Hats. All the up-to-date styles, colors and price.

Remember our $2.50 soft and stiff hats equal any $3.00 hat sold in the city.

Golden, The Hatter, Cor. Calhoun & Berry Sts.

WEDNESDAY ONLY, APRIL 16TH.
1,000 cans 10c Corn, 6c can.
Lion Coffee, 9c package.
10c Dress Gingham, 7c yard.
10 kinds fine Candy, 10c lb.
EAST LEWIS STREET CASH STORE, 929 East Lewis Phone 753.
S. GANZER, PROP.

TOO LATE FOR CLASSIFICATION.

WANTED—A refined appearance, delicate shade of fascinating beauty given by Satin-Skin Powder. Flesh, white, brunette tints. 25c. Rurode's. f

The Evening Sentinel.

TUESDAY, APRIL 15, 1902.

OUR TELEPHONES.

Editorial Rooms 650
Business Office 173

THE WEATHER.

Chicago, April 15.—Forecast for Indiana: Generally fair tonight and Wednesday; warmer Wednesday; variable winds, mostly east.

LOCAL LINES.

E. B. Parsell, of Angola, is in the city.

R. M. Seeley, of Kendallville, was in the city last evening.

W. H. Dreier left this morning on a business trip to Chicago.

Born, to Mr. and Mrs. Frank Rodewald, of Union street—a son.

Ex-Mayor S. J. Straus, of Ligonier, is visiting friends in the city.

Mrs. Lillian Underhill has returned from a visit in Terre Haute.

Harry Miesse, now with a bond and investment company at Indianapolis, is in the city on a business visit.

William Paul, of the Fort Wayne Trust company, who has been seriously ill for some weeks, is now improving at a gratifying rate.

Baker Federspeil, an Allen county pioneer, who is making his home with his daughter, Mrs. F. X. Schuler, is celebrating his eighty-eighth birthday anniversary today.

Mr. and Mrs. C. E. Read and George Reiter, together with several other Fort Wayne people, are contemplating making a trip to California early in June with the Mystic Shriners from Indianapolis.

GRANITE ENAMELWARE.

Remember, we are headquarters on this line, and our prices far below others.

Tea Kettles, large size, 53c and up.
Tea and Coffee Pots, 15c and up.
Preserving Kettles and Saucepans, 13c and up.
Other items at low prices.

WHITE FRUIT HOUSE.

The St. Louis Globe-Democrat tells of a fast run made by the Wabash's Continental limited, which covered the 105 miles between Decatur and Granite in 101 minutes. The weight of the train was increased by the addition of President Ramsey's car, which makes the run all the more phenomenal. The engine pulling the train was one of the big Atlantic type put into service several months ago.

REDUCTION ON GROCERY ITEMS

Royal, Dr. Price's and Cleveland Baking Powders, 45c lb.
Egg Baking Powder, 37c lb.
Imperial Baking Powder, 30c lb.
Good Baking Powder, 9c lb.
None Such Mincemeat, 9c pkg., or 3 pkgs. for 25c.
Priscilla Mince Meat, 4 pkgs., 25c.
Extract of Beef, Nelson Morris', 28c; Armour's, 47c jar.
White's Baking Soda, 1-lb pkg., 4c.
Prepared Mustard, 9c jar.
German Sweet Chocolate, 4 cakes for 25c.
Baker's Premium Chocolate, ½ lb cakes, 19c.
Pork and Beans in Tomato Sauce, 4c can.
Kidney Beans, 9c can.
Yeast Foam, 3½c pkg.
Best Cove Oysters, 9c can.
Scotch Jams, assorted flavors, 20c jar.

WHITE FRUIT HOUSE.

Every article of jewelry bought of us has our unqualified guarantee. Dallas F. Green, Arcade Jeweler.

RISE IN FLOUR

BRITISH MILLERS ACT ON WAR TAX PROMPTLY.

WHEAT ALSO GOES HIGHER

MILLING ASSOCIATIONS DO NOT WAIT FOR TAX.

RISE GENERAL IN KINGDOM

BRODRICK HAS NO PEACE NEWS TO GIVE OUT.

London, April 15.—The budget proposals presented to the house of commons yesterday were received fairly well on the stock exchange today, where the various departments developed no particular feature, with the exception of a drop in consols, on selling preparatory to the issue of the new loan, which operators generally seem to consider will take the form of a fresh issue of consols. Operators on the exchange continued to be hopeful as to the outcome of the peace conference at Pretoria.

WILL ADVANCE FLOUR.

The northwestern association of millers, at a numerously attended meeting, held in the Liverpool Corn Exchange today, decided to advance the price of flour by a shilling a sack and to add the new duty of five pence per hundredweight, on all flour which should have been delivered before today.

There was a heavy slump in sugar at Liverpool today. Prices fell nine pence to a shilling, early in the day, with the prospect of a further decline, in consequence of there being no alteration in the sugar duty. Speculators had heavily stocked themselves with sugar, in anticipation of a possible increase in the price.

Following the example of the Liverpool millers, other millers' associations throughout the country raised the price of flour by a shilling a sack.

The grain dealers of Devonshire advanced the price of grain by a shilling per quarter.

HAS NO PEACE NEWS.

The government leader, A. J. Balfour, replying to a question in the house of commons today, announced that the ministers had no information to impart on the subject of the South African peace negotiations, nor, under the circumstances, could any information be imparted at the present stage of the negotiations. The government, Mr. Balfour added, would immediately inform parliament of the fact when they had any news to communicate.

The chancellor of the exchequer, Sir Michael Hicks-Beach, in answer to a question, said a rebate would not be allowed on forward grain contracts, as was allowed in the case of coal contracts last year.

The chancellor added that he could not say, on the spur of the moment, whether the term "grain" included peas, haricot beans, somolina, etc., but he was inclined to think they were included in that term.

LOAN RESOLUTION.

London, April 15.—The resolution in the house of commons providing for a loan of £32,000,000 was adopted by 229 to 103 votes.

HOUSEFURNISHINGS, ETC.

Interesting items at Special Prices.
Fancy Water Sets, Pitcher, six Glasses and Tray, up from 43c.
Imported China Cuspidors, 48c.
Large assortment Cracker Jars and Chocolate Pots, 48c and up.
Mohair-covered Gas Tubing, 4c ft.
Gas Mantels, 9c and 15c.
Old-fashioned Sad Irons, 5c.
Pott's Nickeled Sad Irons, 55c set.
Guaranteed Clothes Wringers, $1.65.
Wash Boilers, 85c and up.
Wooden Wash Tubs, 42c.
Galvanize Iron Tubs, 70c.

WHITE FRUIT HOUSE

MONEY TO LOAN.

On Real Estate or Personal Security. C. F. Fleiffer, Rooms 6-7 Bass Block.

AT THE CENTRAL GROCERY, NEW NUMBER 119 W. WAYNE STREET.

Fresh Eggs, 14c doz.
Fresh Country Butter, 20c lb.
High Grade Creamery Butter, 34c lb.
Fancy Michigan Potatoes, 90c bush.
Churubusco Flour, $3.60 bbl.
All City Flour, $3.75 bbl.
Our Own Roast Rio Coffee, 10c lb.
Fancy Wax Lemons, 20c doz.
California Oranges, 20, 30 and 40c doz.
'Phone, 1800.

FRIEBURGER & MICHEL.

WANTED.

A female cat to nurse young Angora kittens. Apply, 1109 Fairfield ave. (near Jefferson), with cat.

DEATHS AND FUNERALS.

WILD.

George F. Wild, a well known young Fort Wayne druggist, died at 8 o'clock Monday evening at his home, 715 Madison street, after an extended illness from bronchial trouble, at the age of 29 years, 2 months and 19 days.

Mr. Wild was born at Noblesville, this state, but was reared and educated at Logansport, coming to Fort Wayne shortly after attaining his majority. He was united in marriage seven years ago to Miss Matilda Stellhorn, of this city. They resided for two years at Philadelphia then returned to Fort Wayne, where Mr. Wild accepted a position in the drug store of C. B. Moellering, remaining four years. At the end of that time he engaged in business for himself at East Wayne and Lafayette streets, and was at the head of the Bridge City Pharmical works. Surviving are the widow, his parents, Mr. and Mrs. R. Wild, of Logansport; a sister, Mrs. H. Kihe, of Wabash, and two brothers, John Wild, of Elkhart, and Carl Wild, of Logansport.

Funeral services will be held Thursday afternoon at 2 o'clock from the residence and at 2:30 from St. Paul's Lutheran church, Rev. Miller officiating.

FUNERAL ANNOUNCEMENTS.

Miller.—Funeral services of William Miller will be held Wednesday afternoon at 2 o'clock from the residence, 1114 Summit street, and at 2:30 from St. Paul's Lutheran church.

Daughty.—Funeral services of Mrs. Mary C. Daughty will be held from the residence, 2218 Force street, Wednesday afternoon, at 2 o'clock.

Freedman.—Funeral services of Wendeline Freedman will be held Wednesday morning at 8:30 from the residence, 1336 Fisher street, and at 9 o'clock from St. Peter's Catholic church.

ABOUT THE COURT HOUSE.

The superior court was today again engaged in hearing the case of Knoll vs. Baker. The case in all probability will go to the jury before adjournment this evening.

Thomas Greer has filed his final report as guardian of Lillian V. Buskirk and has been discharged.

David Cartwright files his final report as administrator of the estate of John F. Cartwright.

The will of Joseph Cochoit, late of Jefferson township, has been filed for probate. The testator devised all his property to his children and grandchildren.

In the matter of the receivership of Isadore Mautner, Solomon Stein and John Alberger et al. file an intervening petition against the receivership for allowance.

The case of Joseph C. Shakey vs. Charles Pape has been settled out of court and the action will be dismissed when called.

JURIES DRAWN.

Jury Commissioners Spindler and Hild this morning drew the following jury to serve during the April term of the circuit court: George Diffendorfer, Lafayette township; Benjamin Money, Jackson; Frank Genth, Lafayette; David Martin, Monroe; Amos Lawrence, city; George Roberts, Springfield; Henry Bermann, Wayne; Sidney Grover, Maumee; George W. Soliday, city; Christian Vandraw, St. Joe; Edward Bowman, Lafayette; Martin Lapp, Milan.

GRAND JURY.

At the same time the following grand jury was drawn:

Thomas Eager, Scipio township; Henry N. Miller, Madison; Mark C. Hall, city; John Dafforn, Eel River; Martin F. Bremer, Milan; Lenz Carbaugh, Lafayette.

THE LAST WEEK.

GEORGE JACOBS' FIRE SALE REACHING AN END—SOME GOOD BARGAINS LEFT.

More than twenty-five pianos and organs have been disposed of at George Jacobs' Fire Sale, which has been in progress a couple of weeks, in the Saengerbund building, but the end will come next Saturday, as Mr. Jacobs will move into the former quarters in the Fox building some time next week.

A number of splendid bargains in pianos are left and anyone wanting a fine instrument for little money should not let this opportunity slip by. Several first-class instruments will be sacrificed in the next few days, as Mr. Jacobs does not want to move any of these goods to the new store.

Anyone wanting an organ can get one for almost nothing at this sale.

Call and see what we have to offer.

GEORGE JACOBS,
Saengerbund building, West Main street and Maiden Lane.

Read the People's Store "ad."

Try The Sentinel Want Column.

Why is ROYAL Baking Powder better than any other?

Because in its mammoth works a corps of chemical experts is constantly employed to test every ingredient and supervise every process of manufacture to insure a product absolutely pure, wholesome and perfect in every respect.

The most wholesome food and the most digestible food are made with Royal Baking Powder.

ROYAL BAKING POWDER CO., 100 WILLIAM ST., NEW YORK.

OPENS BRANCH OFFICE.

Dixon Edgerton, state agent for the Blickensderfer Typewriter company, has been in the city several days, arranging to establish a branch office in Fort Wayne, under the direction of Frank D. Spurrier, formerly of Indianapolis. The company's office will be at 22-23 Pixley-Long block, and Mr. Spurrier will have charge of the northern Indiana district.

An article nicely engraved is made more beautiful, poorly engraved it's ruined. We are expert engravers. Dallas F. Green, Arcade Jeweler.

FOR RENT.

A new eight room house on Indiana avenue, near Home avenue. Just finished and conveniently arranged. Electric lights, natural gas, city and cistern water. Apply to E. W. Lewis, 920 Savilla avenue, or at Hoosier Shoe Store. 15-17

PING-PONG.

The Great Tennis Game for the Table. We have complete outfits.

LEHMAN BOOK & NEWS CO.
Calhoun street.

—THE—
Citizens Trust Company,
Cor. Berry and Clinton Sts.
CAPITAL $200,000.00.
3 Per Cent. Interest Paid on Deposits
One Dollar
—AND UP.—
LOANS—Made on farm and city property at low rates.

..Troy Laundry..

Our process is the very latest, up-to-date, and we are always the first to adopt the new devices for improving our methods and grade of finished work. If not a patron already, try us and be convinced. Both 'phones, 160. 18 and 20 Pearl street.

F. L. Jones & Co., Props.

THE ALLEN COUNTY LOAN AND SAVINGS ASSOCIATION. Opposite Postoffice.
PAYS 5 Per Cent. Interest on stock
LOANS MONEY at Low Rates. Is a friend to rich and poor.
Assets $600,000

TOO LATE FOR CLASSIFICATION.

WANTED—To buy some rabbits, at 407 W. Main street. 15-2t

WANTED—Woman to wash dishes. Apply at Wayne club.

FOR RENT—Furnished rooms, with board. Apply 6 Madison. 15-2t

Mr. and Mrs. M. E. Wilde, who have been the guests of Mr. and Mrs. D. Piepenbrink, have returned to their home in Milwaukee.

We Are Still Very Much Alive!

And Have Been Cutting for a Year.

Our Stock

Is Larger, Fresher and Better than Ever.

Read these prices and see how much less your drug bill will be if you trade with us.

Peruna, $1.00 size	75c
Castoria	25c
Malted Milk .....39 and	75c
Bromo Quinine	19c
Hall's Catarrh Cure	57c
Allcock's Porous Plasters	13c
Syrup of Figs, 50c size	38c
Snoop's Restorative	79c
German Dyes	5c
Diamond Dyes	7c
Pozzoni's Face Powder	35c
Hood's Sarsaparilla	79c
Mellen's Food .....38 and	60c
Omega Oil	38c
Borax, lb	15c
Miles' Nervine	75c
Sulphur, lb	5c
Wine of Cardui	75c
Swift's S. S.	75c
Condensed Milk	16c
Mennen's Talcum Powder	19c
Zoa Phora	78c
Pinkham's Veg. Compound	75c
Witchhazel, pint	20c
100 Quinine Pills, 2 grain	25c
Beef, Iron and Wine	57c
Conklin's Microbe Destroyer	75c
Combination Fountain Syringe and Water Bottle, 2 qt	1.00

RHOADS,
Cut-Rate Druggist,
On the South-East Corner Broadway and Washington.

Saul's | A Great Gala Week | Saul's

17 COURT ST. 60 CLINTON ST. | Of Bargains in New Spring Clothing. | 17 COURT ST. 60 CLINTON ST.

Open Evenings | $1.00 Weekly | On Credit | $1.00 Weekly | Open Evenings

We invite the most critical shoppers and the most fastidious dressers to inspect the immense stock of Wearing Apparel for Men, Women and Children, and you will find us prepared to meet your most sanguine expectations.

Spring Top Coats
Fashionable Men's Suits
Young Men's Dressy Suits
Boys' Suits, Age 3 to 16

We Have No Left-Overs from Last Season

Every garment is brand new and fresh from the maker and built in conformity with this season's fashion.

Come now, while the assortment is at its best and anything you are interested in we'll be glad to show you. It does not require much money to dress well. We make the terms to suit your convenience.

Ladies' Tailor-Made Suits
Silk Dress Skirts
Black Net Drop Skirts
Ettamine Drop Skirts
Walking Skirts
Silk Waists, Millinery and Ruffs

SAUL'S Credit Clothing House
17 Court St. 60 Clinton St.

"If it's a good thing SEAVEY'S have it."

BUILDING MATERIALS.

We make a specialty of selling everything to builders, in the way of hardware. We know what goes into every house must be of the best material. We know that the comfort and the pleasure of the occupants of the house depends on the ease with which the door shuts and swings and locks; upon the soundness of the roof and even upon the quality of the nails that are used in its construction. As also the paints that beautify the house. These all must be of the best we have them. We are careful buyers and sellers, and this is why we ask you to come to us. Price is and you.

BELL PHONES 149 SEAVEY'S UP-TO-DATE HARDWARE STORE 19-21 W. MAIN ST.

ROCKEFELLER'S STOMACH.

Obliged to Live on Bread and Milk but Worth Over $200,000,000.

Blood Wine Effects Interesting Cure of Dyspepsia.

Few people know that the Standard Oil King, whose wealth is so great that he can't count it, but estimated to be somewhere between two and three hundred millions, has been troubled for years with a serious derangement of the digestive organs, and while he could live on the best the markets of the world produced he has been compelled to eke out an existence on bread and milk. His case has recently been brought before the attention of the proprietors of "Blood Wine," who after a careful study of his trouble decided that their remedy would help him; and several bottles have just been slipped to the multi-millionaire. If Mr. Rockefeller takes "Blood Wine" as directed by the chemist, whose skill figured prominently in compounding this splendid remedy, we shall undoubtedly hear of his normal functions being restored.

JOHN D. ROCKEFELLER.

Stomach troubles, weaknesses throughout the digestive organs which cause constipation and upset the equilibrium of the whole system are brought on by irregular meals, imprudent eating and drinking, and a lack of the proper nourishment for the organs which secrete the gastric juices and make assimilation of the food possible. Some discretion should be exercised where stomach trouble is apparent, which if done and directions followed in using "Blood Wine," a permanent cure is almost sure to follow. "Blood Wine" makes digestive fluids. It supplies the missing something in the stomach that aids the digestion. It will overcome sick stomach, nausea, vomiting, help you to retain your food, and give you a good appetite.

It extracts the nourishment from the food and turns it into flesh, tissues, membranes, nerves and muscles. It will cure in a reasonable time old cases of constipation and give the bowels a free easy action at regular periods. "Blood Wine" contains no wine or opiates.

"I sat at my desk all day and for twenty-five years was troubled with constipation. My bowels would not move except by fits and starts and my breath and saliva threw off an awful odor; my face burned, eyes ached and I had a dragged-out feeling all the time. Regular medical aid failed to produce but temporary relief. With some prejudice I tried 'Blood Wine.' One bottle helped me. I then had more faith in it and got another bottle. By using a little common sense in my mode of living and the use of four bottles I effected a thorough cure and now I am actually a different, practically a new man. William Curtis, Box 1246, Boston, Mass."

"Blood Wine" costs fifty cents a bottle, but you can sample it free of charge at Pellens & Polster, Druggists.

When the young mother is allowed to get up for her first meal, even though she takes it alone, it seems good to her to take this one step nearer the family circle, and she counts the days until her strength will be fully restored. But very often strength does not come as expected, and she lingers in languor and weakness. At such a time there is need of an invigorating tonic, and the very best tonic which a nursing mother can use is Dr. Pierce's Favorite Prescription. It contains no alcohol nor narcotics. It gives real strength.

"Favorite Prescription" is a reliable woman's medicine. It establishes regularity, dries weakening drains, heals inflammation and ulceration and cures female weakness.

"I cannot praise Dr. Pierce's Favorite Prescription too highly as a tonic for tired, worn-out women especially those who are afflicted with female weakness," writes Mrs. Ira S. Holmes, of Cedar Rapids, Iowa. "It has helped me very much and a skilful physician said to me in answer to my question as to its efficacy, 'I know of cases where it has really worked wonders.'"

The Common Sense Medical Adviser, 1008 large pages in paper covers, is sent *free* on receipt of 21 one-cent stamps to pay expense of mailing *only*. Address Dr. R. V. Pierce, Buffalo, N. Y.

ASK Druggist for 10 CENT TRIAL SIZE.

CATARRH

COLD IN HEAD

ELY'S CREAM BALM

Given Relief at Once

It cleanses, soothes and heals the diseased membrane. It cures catarrh and drives away a cold in the head quickly. It is absorbed. Heals and protects the Membrane. Restores the Senses of Taste and Smell. Full size 50c. Trial size 10c. At druggists or by mail.

ELY BROTHERS, 56 Warren street, New York.

D. B. HILL SPEAKS

ADDRESSES DEMOCRATS IN TAMMANY HALL.

SEES CHANCE TO WIN IN 1904

DENOUNCES POLICIES OF THE REPUBLICANS.

IS GIVEN A STRONG BOOM

CONGRESSMAN BALL STIRS UP ENTHUSIASM.

New York, April 15.—Many political speeches developed at the Jefferson day celebration at the democratic club last night. The gathering had been arranged by Tammany's new leader, Lewis Nixon, in the interest of party harmony. David B. Hill, for years persona non grata in Tammany meetings, was the chief speaker.

The enthusiasm with which Mr. Hill was greeted in the club of Richard Croker caused great surprise, but the feature of the evening developed shortly after 11 o'clock. Representative Thomas H. Ball, of Texas, one of the speakers, voiced the desire of Texas democrats for harmony and victory. He referred to the "imperial democratic majority of 200,000" which Texas always gives to the party ticket and said that that majority would line up for the standard-bearer chosen to lead in the campaign of 1904 if the convention should put forward the old wheel horse who had recently gained the ascendency in Maryland (Senator Gorman).

Then, turning to ex-Senator Hill, who was sitting behind him on the platform, Mr. Ball continued: "And if the convention comes to New York for its candidate and this great democrat is chosen as the standard-bearer we will get in line behind him and say that it is a good thing and we will push him along."

HILL'S NAME IS CHEERED.

Before Mr. Ball could finish his sentence there was great applause from all sides of the club house. For fully half a minute the assembled democrats kept up their cheering.

Mr. Hill allowed a smile of pleasure to flit across his face and as the applause continued he began to flush and finally seemed to be considerably embarrassed. Mr. Ball, when quiet was restored, promised the loyal support of his Texas constituents to the candidate if another New York democrat (meaning Judge Alton B. Parker) should be nominated. This caused renewed applause, but the cheers for Gorman and Parker were insignificant as compared with the enthusiasm with which the suggestion of Hill was received.

Mr. Ball was next to the last speaker and when Mr. Nixon invited the club's guests to support Mr. Hill he became the subject of marked attention. Scores of democrats, including many Tammany followers, pressed forward to grasp him by the hand. It was fully ten minutes before the ex-governor could make his way from the platform to the elevator, a distance of twenty-five feet. Acquaintances and strangers alike grasped both his hands, congratulating him on his speech and saying words of cheer for democratic success. Mr. Hill looked much the worse for the wear when he finally reached the elevator and stepped in, flanked by ex-Mayor Van Wick.

HOST OF LEADERS ATTEND.

Upward of 1,500 democrats, most of them prominent in city and state politics, attended the reception. It was the first time in three years that the democratic club had undertaken to celebrate Jefferson's natal day.

When Mr. Hill rose to speak he was introduced by Lewis Nixon.

HILL'S PLEA FOR HARMONY.

Mr. Hill said:

"Why should we divide over the questionable utterances of modern party platforms, largely designed to meet temporary emergencies which soon pass away, when we are all united upon the rock-bottom and fundamental doctrines of our faith intended to last as long as our government itself shall endure?

"Why should there be factional quarrels over details when we are all united upon essentials? It is the part of wisdom for the democracy to push to the front the issues upon which there is substantial unanimity and ignore those in regard to which there are such serious and honest differences of opinion as must be fatal to practical success.

"The administration of President Roosevelt is all at sea. It has no fixed policies and no conscientious convictions. It 'wabbles' upon every public question with which it assumes to deal. The messages and public utterances of the president are merely elaborate treatises upon elementary questions of government, containing nothing new and nothing definite. He has no policy in opposition to that of congress and is prepared to approve whatever congress does.

"We have learned to distrust the utterances of republican presidents upon tariff questions, because they are evidently not their own masters, but are largely controlled by the great tariff interests which usually dictate the republican tariff legislation of this country.

"If any relief whatever to Cuba shall be secured from the present administration, it will be due to the decided stand taken by the democrats in congress in insisting that justice should be done.

REGIME IN PHILIPPINES.

"The policy of the administration in the Philippine islands is a disgrace to civilization. The attempt with regard to these possessions to imitate the foreign policy of England has proved a dismal failure.

"The administration will send its special representatives to witness the coronation of a king, but it has no words of sympathy to express for the brave farmers of South Africa who are heroically struggling to maintain their republics.

"Republican incompetency to deal with the financial question is almost self-confessed. It was ostentatiously proclaimed that the gold standard had been unalterably and successfully adopted by the McKinley administration, and now we are told that new and additional legislation is imperatively required for that purpose and in order to preserve the honor and credit of the country."

SEES EVIL IN COMBINATIONS.

After defining the theories of government as contemplated by Jefferson and federal parties, Mr. Hill went on to speak of the question of combinations of capital. He said:

"It is an elementary proposition which the wisdom of experience has abundantly confirmed that whatever tends to create a monopoly and to prevent legitimate competition between those engaged in a business impressed with a public or quasi public character, is opposed to a sound public policy.

"In a free republic like ours an equality of fortunes among our citizens is believed to be desirable, and industrial liberty tends toward that result, and hence is essential.

"Jefferson's teachings might suggest a limitation upon the amount of the dividends which could be lawfully declared, or upon the profits which could be legally accumulated by these tremendous business organizations. Or he might demand that the government, in justice to its overburdened taxpayers, should withdraw its tariff favors from the 'infant industries.'"

On the subject of colonial extension, Mr. Hill said:

"It is safe to believe that Jefferson would never have favored an expansion of our jurisdiction which did not carry with it the provisions of our constitution. Jefferson as the friend of popular rights favored a provision in the federal constitution for the election of United States senators by the people."

In conclusion, Mr. Hill said:

"There are numerous indications of a revival of popular confidence in democratic policies, state and national. A change of measures and of men seems to be imperatively demanded by the best interests of our state and country.

Our opponents have only succeeded in recent years by unfortunate divisions among ourselves. Let our faces now be toward the common enemy.

"It is a time for unity, for organization, for wise counsels and for aggressive action."

Mr. Hill's speech was interrupted by frequent bursts of applause.

ADMIRAL KEMPFF'S WIFE DIES.

Oakland, Cal., April 15.—Mrs. Cornelia Selby Kempff, wife of Rear Admiral Louis Kempff, U. S. N., is dead in this city, from acute pneumonia. Rear Admiral Kempff, who returned from the command of the China squadron on March 19, was with his wife when she died. Mrs. Kempff was a daughter of Former Mayor Selby, of San Francisco.

CURES ECZEMA AND ITCHING HUMORS THROUGH THE BLOOD—COSTS NOTHING TO TRY.

B. B. B. (Botanic Blood Balm) is a certain and sure cure for eczema, itching skin, humors, scabs, scales, watery blisters, pimples, aching bones or joints, boils, carbuncles, prickling pain in the skin, old, eating sores, ulcers, etc. Botanic Blood Balm cures the worst and most deep-seated cases by enriching, purifying and vitalizing the blood, thereby giving a healthy blood supply to the skin. Other remedies may relieve, but B. B. B. actually cures, heals every sore, and gives the rich glow of health to the skin, making the blood red and nourishing. Especially advised for old, obstinate cases. Druggists, $1. Trial treatment free and prepaid by writing Dr. Gilliam, 213 Mitchell St., Atlanta, Ga. Describe trouble and free medical advice given. Sold by Ranke & Nusbaum, 88 Calhoun St.

In some of the farming districts of China pigs are harnessed to small wagons and made to draw them.

The surest and safest remedy for kidney and bladder diseases is Foley's Kidney Cure. Sold by Dreier & Bro. and Pellens & Polster.

THE METHODISTS AT MARION

NORTH INDIANA CONFERENCE FINISHING WORK.

The Conference Will End Today—Support of DePauw University—Other Matters.

Marion, Ind., April 15.—The sessions of the North Indiana Conference are rapidly drawing to a close. Only today remains and, as there is a large amount of business to be attended to, private sessions have been held. Bishop Joyce continued hearing reports of the work of the conference. The sessions yesterday afternoon were under charge of Dr. Mahin. Bishop Joyce and the presiding elders of the six districts were busy all day yesterday and last night making up the list of assignments, which will be made public some time today.

At the conference yesterday it was announced that the Epworth League conference would be held at Bluffton during the last week in October. Rev. A. E. Mahin, of Montpelier, was placed on the superannuated list. Rev. Mr. Fish, of the Goshen district, was given a supernumerary relation after being forty years in the service. His life was referred to as an unusual one, always serving on circuits and in small charges where the salary was not large.

Dr. Howard, who represents the board of church insurance, spoke of the organization before the conference. He said the church insurance company was perfected in 1896. The company has made wonderful progress and is carrying at the present time $15,000,000 worth of insurance.

Dr. Hickman, of De Pauw, reported on the moneys given the university from the conferences as follows: Fort Wayne district, $950; Goshen district, $605; Kokomo district, $902; Muncie district, $1,360; Richmond district, $722; Wabash district, $560; total, $5,111, an amount $321 in excess of that of the preceding year.

The conference last evening celebrated the anniversary of the Freedman's Aid and Southern Education society. There was an address by Rev. Dr. W. F. Thirkfield, of Cincinnati.

SAVED MANY A TIME.

Don't neglect coughs and colds even if it is spring. Such cases often result seriously at this season just because people are careless. A dose of One Minute Cough Cure will remove all danger. Absolutely safe. Acts at once. Sure cure for coughs, colds, croup, grip, bronchitis and other throat and lung troubles. "I have used One Minute Cough Cure several years," says Postmaster C. O. Dawson, Barr Ill. "It is the very best cough medicine on the market. It has saved me many a severe spell of sickness and I warmly recommend it." The children's favorite. Meyer Bro. & Co.

REV. DR. SCOVILLE DEAD.

Philadelphia, April 15.—Rev. Dr. Samuel M. Scoville, assistant pastor of Plymouth church, Brooklyn, died here today of a complication of diseases. He was a son-in-law of the late Henry Ward Beecher.

DREADFUL ATTACK OF WHOOPING COUGH.

Mrs. Ellen Harlison, of 300 Park Ave., Kansas City, Mo., writes as follows: "Our two children had a severe attack of whooping cough, one of them in the paroxysm of coughing would often faint and bleed at the nose. We tried everything we heard of without getting relief. We then called in our family doctor who prescribed Foley's Honey and Tar. With the very first dose they began to improve and we feel that it has saved their lives." Refuse substitutes. Sold by Dreier & Bro. and Pellens & Polster.

WILL NOT AFFECT TRADE.

New York, April 15.—Pierre Mali, the Belgian consul at this port, says the strikes in Belgium will have no effect upon trade with this country. "The larger part of Belgian imports," said he, "are rubber, ivory and crude products."

Foley's Kidney Cure if taken in time affords security from all kidney and bladder diseases. Sold by Dreier & Bro. and Pellens & Polster.

FASCINATING complexion of a healthy face comes from using Satin-Skin Cream and Satin-Skin Powder, magical beautifiers. 25c. Barode's. e

WABASH—Best line to Boston and all New England points. Telephones No. 6. 4-12-15t

DELICIOUS, SWEET AND TENDER

Jean of Arc French Red Kidney Beans. 10 cents per can. All grocers. 1068

Rheumatism

Omega Oil

A good doctor says that while people are using Omega Oil for Rheumatism, they ought to drink two or three glasses of water at night and two or three more glasses in the morning. The Oil goes in through the pores, destroys the acids which cause Rheumatism, and the blood carries the destroyed acid to the kidneys, where it is filtered out. By drinking plenty of water, the kidneys are well washed out, and in this manner the rheumatic poisons are removed from the system. You have probably noted that in all sickness the simplest treatments do the most good. Nothing is simpler than drinking pure water, and rubbing the body and muscles, and tendons, and joints with Omega Oil. 50c. a bottle.

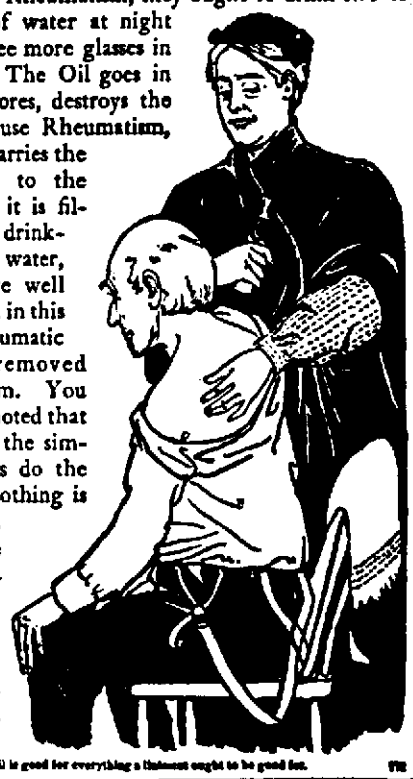

Omega Oil is good for everything a liniment ought to be good for. 772

Save Your Teeth and Save Yourself.

A good disposition will be ruined by your teeth. We'll keep your teeth in order so that your health may be retained and that will benefit your disposition.

Quality and Fair Dealing . . .

Is what brought our business up to its present standing and we expect to continue this policy.

Moderate charges. Guaranteed work. Easy way to pay.

Arcade Dental Parlors,

Burket & Baker, Props.

Appointments made by Telph one 627 M. GROUND FLOOR.

New Styles in Spring Hats....

We invite your inspection of all the new effects for the coming season in Stiff and Soft Hats. The new shapes for Spring in Stetson's, Parmly's and SEIDEL'S SPECIAL Hats in Extra qualities. Prices $2.00, $2.50, $3.00 and upwards.

SEIDEL BROS.,

716 Calhoun St. Hatters.

Trenkley & Koerber's

NEW JEWELRY STORE

NOW OPEN FOR BUSINESS.

The Public is Cordially Invited to Call.

No. 78 Calhoun Street,

P. SCHERZINGER'S OLD STAND.

Why Not Have Those Decayed Teeth

That give you an offensive breath and stomach trouble, extracted and get your gums ready for something you can masticate your food with? You will pay TEN TIMES as much money every year as the price of one of our good sets of teeth would cost you.

Why not have your other teeth attended to? We can save you money and give a Guarantee with our work. Ask your friends that have been here and you will find we are the reliable Dentists. Our work speaks for itself.

Remember, we are in no way connected with any of the smaller offices of this city.

UNION PAINLESS DENTISTS,

Dr. C. F. Walters, Mgr.

Something of Interest to Travelers

THE OLD NATIONAL BANK

S. W. Cor. Calhoun and Berry Sts.

Will Sell You the American Express Company Travelers' Cheques.

THESE CHEQUES are more available, economical and satisfactory than any other form of Travelers' Credit.

They are issued in denominations of $10, $20, $50, $100 and $200, with foreign money values printed thereon.

TRAVELERS will save time and avoid delays by the use of these cheques, for the reason that they are received by the principal hotels, steamship companies, merchants, shop-keepers and others in settlement of accounts, making it unnecessary to visit banks to obtain funds for such expenses.

If you are thinking of going abroad, or traveling in this country, it would be to your advantage to call upon us and obtain further information regarding the many ways that are provided to make traveling agreeable, restful and free from anxiety.

TIRES! TIRES!

M. & W. Tires at $4.00 per pair.
"Crescent" Single Tube Tires at $6.00 per pair.
Columbia Tires at $3.00 per pair.
Imperial Tires at $4.00 per pair.
Also a full line of Cements, Tape and Bicycle repairs.
Wheels called for and delivered.

C. J. FRY,

Bicycle Hospital. Bell Phone 612 Brown. New No. 1411 Calhoun St.

Dr. Ranke,

FT. WAYNE, IND.

Lau Blk, Calhoun & Washington Sts. Rooms 11 and 12. Hours 9-12, 1 30-4, 7-8.

Practice Limited to Diseases of the

EYE, EAR, NOSE, THROAT.

Glasses Adjusted.

DR. S. H. HAVICE.....

Practice limited to diseases of

EYE, EAR, NOSE AND THROAT

26 W. WAYNE ST.

GLASSES ADJUSTED.

Office hours from 8 to 12—1 to 4 p. m. Office phone 252; residence, 1117.

IF GOING TO ROME CITY FISHING,

Drop a Card to

HACKETT & LAMP,

ROME CITY, IND.

I & Livery, Boats and Minnows.

YOUNG WOMEN

Take your Meals at the

Y. W. C. A.,

51 West Berry Street.

Strangers in the city referred to good boarding places. Meals served on the European plan at reasonable rates. Dinner, 11:30 to 1:30. Supper, 5:30 to 6:40.

Business - Directory

BANKS.

HAMILTON NATIONAL BANK.

Capital, $200,000. Surplus, $250,000

The Hamilton National Bank will pay interest at the rate of two (2) per cent. per annum on certificates of deposit if left four months.

President—Charles McCulloch.
Cashier—John Mohr, Jr.

White National Bank.

Corner Wayne and Clinton Sts.

CAPITAL, $200,000.
SURPLUS, $80,000.

Safe Deposit Boxes for rent.

The Old National Bank.

S. W. Cor. Calhoun and Berry Sts.

Stephen B. Bond, President.
Henry C. Paul, Vice President.
Jared D. Bond, Cashier.
Chas. E. Bond, Assistant Cashier.

We sell American Express Company Travelers' Cheques.

INSURANCE.

D. C. FISHER,....

Insurance, Real Estate and Loans. No. 24 West Wayne Street, ...Fort Wayne, Ind.

UNDERTAKERS.

Klaehn & Melching,

Undertakers and Embalmers,

No. 39 West Main Street. Both Phones 223. Fort Wayne, Ind.

LAWYER.

ABSTRACTER OF TITLES. INSURANCE. COLLECTION AND LOAN AGENT.

James E. Graham,

Room 16, Bank Block. FORT WAYNE, IND.

Stenographer and Notary Public in office. Phone 615 Main.

AFTER THE GRIP—WHAT?

The Precarious Condition in Which This Dread Foe Leaves the Human System.

It is a hard matter to get rid of the grip. It is a still harder matter to rid the system of the pernicious after-effects of this grim enemy. The poisonous virus germs of the grip enter every corner of the body, and no organ suffers more directly or more heavily than those that take charge of the digestive functions. Many a case of dyspepsia and stomach derangement that has made its victim miserable for life dates its start from a case of the grip. The system was left to take care of itself after passing through the racking ordeal of this dread disease. If you have had a touch or two of the grip, and the ill effects still persist in hanging on, look to the cause at once. See that the stomach is doing its work properly. Make sure that the bowels are not neglecting their functions. That half-dead feeling, that lack of vitality, comes from a lack of good rich blood, such blood as naturally results from well digested food, and a clean liver and bowels. Set your stomach and digestive tract right and you will have little time to worry over that "all-gone" feeling. Peptorene, the Health Tablet, is without equal for setting wrong stomachs right. It furnishes the necessary digestive agents that a tired out stomach cannot produce for itself. It acts gently on the liver and bowels, moving them to action by strengthening them, not by irritating them.

Manufactured by the Battle Creek Health Tablet Co., Ltd., Battle Creek, Mich., 25c per box. Write for free trial treatment. For sale by Meyer Bros. & Co., Pellens & Polster, A. C. Gocke and Wm. L. Waltemath.

Like Mother Used to Make

Save all the boiling, chopping, seeding, peeling and mixing of the old way by using

NONE SUCH MINCE MEAT

The experience of generations has made "None Such" a boon to the busy housewife.

A ten-cent package makes two pies or two fancy FRUIT CAKES or a very delicious FRUIT PUDDING. Try the recipe for Hermit Cookies, printed on package.

Merrell-Soule Co., Syracuse, N. Y.

NERVITA PILLS

Restore Vitality, Lost Vigor and Manhood

60 PILLS 50 CTS.

Nervous and wasting diseases, all effects of the follies or excesses and indiscretion. A nerve tonic and blood builder. Brings the pink glow to pale cheeks and restores the fire of youth. By mail 50c per box, 6 boxes for $2.50, with our bankable guarantee to cure or refund the money paid. Send for circular and copy of our bank's guarantee bond.

Nervita Tablets EXTRA STRENGTH (YELLOW LABEL) Immediate Results

Positively guaranteed cure for Loss of Power, Varicocele, Paresis, Locomotor Ataxia, Nervous Prostration, Hysteria, Insanity, Paralysis and the Results of Excessive Use of Tobacco, Opium or Liquor. By mail 12 pink pills for $1.00; 6 for $5 on with our bankable guarantee bond to cure in 30 days or refund money paid. Address

NERVITA MEDICAL CO. Clinton and Jackson Sts., - CHICAGO, ILL.

...SOLD BY...

C. B. Woodworth & Co., 1 Aveline House; Dreier & Bro., Calhoun and Columbia; Ranke & Nussbaum, 88 Calhoun street; Martin Detzer, 240 Calhoun street, Fort Wayne, Ind.

House Cleaning Time Is Here....

TO DO IT THOROUGHLY YOU WILL NEED....

A CARPET BEATER,
CARPET STRETCHER,
CARPET SWEEPER
TACKS.
TACK HAMMER.
TACK PULLER.
WINDOW BRUSH AND RUBBER.
STEP LADDER.
PAINT, VARNISH, VARNISH STAIN AND ENAMEL.

TO FIND A GOOD SELECTION AND THE BEST QUALITY THE MARKET AFFORDS GO TO

F. M. Smith & Co.,

612 CALHOUN ST., OLD NUMBER 93
CALL FOR CASH REBATE CHECKS.

CHICAGO CARPET RUG MANUFACTORY

—Manufacturers of—

RUGS FROM OLD AND NEW CARPETS AND SCARFS.

Corner Wells and Superior Streets.
Home phone 282.
W. C. SPRINGER, Prop.

FLIMFLAMMED ON A TRAIN

W. R. RAY, OF COLUMBIA CITY, IS OUT JUST $40.

Confidence Men Work a Passenger on Grand Rapids and Indiana Near This City.

Geneva, Ind., April 15.—W. R. Ray, of Columbia City, was in this city yesterday and tells of an experience he had with two confidence men on a north-bound Grand Rapids and Indiana train while en route from Richmond to Fort Wayne. Shortly after leaving Richmond he became engaged in conversation with a man, who gave his name as H. W. Turner, of Richmond. At Winchester Turner was joined by an accomplice, and together they succeeded in working the old envelope racket on the old man, whereby he is the loser of $40.

The bunco men did not succeed in getting the old man to make change for them until they were leaving the north yards of Portland. After getting the money of him they jumped from the train, and it is supposed they took a train west from Portland, as no trace of them could be found there.

Both men had mileage on the Grand Rapids and Indiana road, and it is believed that the men are well known in Richmond.

ALLEN COUNTY PIONEER DEAD.

(Huntington Herald.)

Gottlieb Frederick Stahl, one of the pioneers of this section of Indiana, died Saturday evening at the home of his son, Frederick Stahl, on Buchanan street. Mr. Stahl was born in Wirtemberg, Germany. He came to America in 1850, first settling in Allen county, where he cleared the ground upon which he reared the log cabin which served as a home. Later he came to Huntington county, residing here until his death. His age was eighty-five years and three days. He leaves three sons—Gottlieb, Frederick and Christian—and two daughters—Mrs. Wineke and Mrs. Wolf, of Fort Wayne—together with twenty-seven grandchildren and twenty-eight great-grandchildren to mourn his death. The funeral was held Tuesday afternoon at 2 o'clock at the German Lutheran church.

APPEALED FROM THE BISHOP.

(Lafayette Courier.)

Very Rev. John R. Dinnen, rector of St. Mary's church, and Martin A. Quinn returned on Saturday night from Washington, D. C., where they held an official interview with Mgr. Martinelli in regard to the new St. Mary's and St. Ann's boundary lines as laid down by Bishop Alerding. Mr. Quinn was sent to Washington by the families of St. Mary's church who are affected by the change in boundary and he made an earnest plea to the cardinal. The decision of the cardinal on this appeal from Bishop Alerding will be made known shortly.

FARMERS HUNT BURGLARS.

New York, April 15.—Rockland county is entirely surrounded by armed men, stimulated by the offer of $12,000, says a Nyack, N. Y., special to the World, for the capture of Frank Martin and Frank Wyman, the burglars who escaped from the new city jail after nearly killing Keeper Van Nostrand. Many farmers have joined in the search and weapons of all kinds figure in the armament. During the night the search was continued with lanterns and torches.

WILL NAME A TICKET.

The county convention of the socialists will be held this evening in the assembly room of the court house and a full county ticket will be nominated. One of the speakers of the evening will be John Collins, of Chicago, whose address will precede the convention. The public will be admitted free.

LOCAL LINES.

Peru Chronicle: "Walter Lloyd, of Fort Wayne, was the guest of Miss Lillian Burke over Sunday."

Huntington Democrat: "Mrs. Geo. Barter was a guest of her brother, Dr. A. J. Kesler, of Fort Wayne, Sunday."

Bluffton Banner: "Miss Anna Fulton returned from Fort Wayne Saturday evening, where she has been making a ten days' visit with a cousin."

Huntington Democrat: "Fort Wayne and Southwestern conductors will come out in new uniforms next Sunday, the weather permitting. White caps and tan-colored vests are included in the make-up."

Columbia City Post: "Mrs. George Lillich, who has been making her home in Fort Wayne with her son Mell and his family, is seriously ill. C. E. Lillich, who was called there Sunday, reports that she is unconscious. The attending physician says she has no chance to recover."

PRICES REDUCED QUALITY MAINTAINED

EXCURSION RATES TO CASH CUSTOMERS.

MILK AND CREAM.

To the Public:

Before this company commenced to supply Fort Wayne with milk it decided that in some way it would so care for the milk as to make it better than that delivered by the ordinary dairyman, and in such condition that if reasonably well cared for by its customers, it would keep pure and sweet longer than other milk.

To ascertain how to accomplish these objects it consulted the most eminent bacteriologists. Their unanimous report was in favor of Pasteurization as the only certain method.

No expense was spared to procure the most perfect apparatus to do the work. A recent examination of our plant by one of, if not the most, eminent milk bacteriologists in this country induced him to say that it was the best equipped commercial milk plant in the country.

Suffice it to say that many of its plans and methods have been adopted by recently established milk depots in Buffalo, Pittsburg and other large cities.

To show that Pasteurization is surely overcoming all criticism and proving itself to be the most perfect method of handling milk, you have only to consider the fact that there are twenty such plants today where there was one three years ago, and also that scarcely a first-class city will be without such a plant in two years more.

It is believed by those in a position to know that within ten years Pasteurized milk will be the only milk allowed to be sold in cities where approved sanitary regulations are enforced.

These facts being true, is it any wonder that our trade is growing and that we feel justified in continuing to furnish 4 per cent. milk and 22 per cent. cream.

Our competing dairymen cannot furnish as rich or as pure and perfect milk until they adopt our methods.

They may once in awhile give a richer milk to fool a customer or the health department to get a good report, but they cannot do so every day, because they do not have and cannot buy better milk than this company puts out every day.

When we started all manner of falsehoods were told about us, our goods and our methods by those who were more anxious to hold trade than live honestly. But it has become apparent to all who know of us that the quality of our milk is above criticism, and if not, why would the physicians of the city prescribe our milk for the sick adult and the delicate child? If our milk and cream was not the best, why is it that there are over 100 mothers in this city who have told us that nothing was as good for their babies as Mondamin Meadows milk and cream; that it was superior to all other baby foods? We therefore believe that we have established its quality, and nothing remains for us to do but prove its cheapness.

To be sure, the best is always the cheapest, but we shall from hereafter not only claim having the best, but also the cheapest, and that is the purpose of this card.

If our customers will deal with us as they do with the railroads, that is, go in crowds, we will give them excursion rates for cash.

It costs but a trifle more to buy a quart bottle than a pint. It costs no more to wash, sterilize, fill or deliver a quart bottle than a pint. It will save us the expense of one bookkeeper and the work of a collector if you pay cash when you get the tickets, hence our reduction in the price of our ticket of from 10 per cent. to 16 per cent. by our special cash discount ticket.

We now sell 32 pint tickets for a dollar, giving credit to those who will promptly pay their bills every month. WE SHALL CONTINUE TO SELL THESE TICKETS.

But if you will take one or more quart bottles of milk at a time we will sell you 17½ quarts for a dollar cash.

If you will take one pint bottle of cream at a time you will get 9 for a dollar cash, or if you will pay us $4.00 cash, we will give you 20 tickets, each good for a gallon of milk at a time.

We must insist on these terms and these deliveries, and our drivers are not authorized to vary from the same.

Some of our customers have left money in the bottles for the drivers, to both their and our regret, as quite an amount of such money has been stolen by sneak thieves and not received by ourselves. Hereafter we will not consider ourselves in the least responsible for such transactions.

Always pay our drivers or the collector personally and NEVER FAIL TO TAKE A RECEIPT.

We have never put any preservations of poisons in our milk or cream to make it seem sweet. Other dairymen have and will continue to do so, for milk will sour if it is not kept at a lower temperature than 60 degrees within 18 hours from the time it is drawn from the cow, unless it is doctored or Pasteurized.

If your milk has been kept that warm and seems sweet, have it tested by the health department.

We guarantee that if you will take reasonable care of our milk that it will be sweet 24 hours after delivery.

If you will call at our milk depot on Tuesday, Thursday or Saturday mornings, between 10:30 a. m. and noon, we will have one of our employes ready to show you through the factory, from the bottle washroom to the refrigerator, and you can taste milk a week old that is perfectly sweet, pure and good. Come at any time and we will let you go through without a guide. No other dairyman will make you such an offer.

We shall continue to manufacture and deliver Ice Cream of the same superior quality and in as great a variety of flavors and forms as we have in the past, and hope to receive the same generous support in our efforts to supply Fort Wayne with the best and cheapest in our line.

MONDAMIN MEADOWS DAIRY COMPANY.
Home Phone 1010; Bell 822.

The rifle was introduced into the British service about the beginning of the last century. They were of such primitive make that mallets were served out with each rifle to ran the bullets home.

THE GREAT DISMAL SWAMP

Of Virginia is a breeding ground of Malaria germs. So is low, wet or marshy ground everywhere. These germs cause weakness, chills, fever, aches in the bones and muscles, and may induce dangerous maladies. But Electric Bitters never fails to destroy them and cure malarial troubles. They will surely prevent typhoid. "We tried many remedies for Malaria and Stomach and Liver troubles," writes John Charleston, of Byesville, O., "but never found anything as good as Electric Bitters." Try them. Only 50c. Dreier & Bro. guarantee satisfaction.

Potatoes form the world's greatest single crop, 4,000,000,000 bushels being produced annually, equal in bulk to the entire wheat and corn crops.

CHRONIC BRONCHITIS CURED.

"For ten years I had chronic bronchitis so bad that at times I could not speak above a whisper," writes Mr. Joseph Coffman, of Montmorenci, Ind. "I tried all remedies available, but with no success. Fortunately my employer suggested that I try Foley's Honey and Tar. Its effect was almost miraculous, and I am now cured of the disease. On my recommendation many people have used Foley's Honey and Tar, and always with satisfaction." Sold by Dreier & Bro. and Pellens & Polster.

The world has six lakes more than 20,000 square miles. The Caspian is the largest of these, and Lake Huron the smallest.

SHOT IN HIS LEFT LEG.

For all kinds of sores, burns, bruises or other wounds, DeWitt's Witch Hazel Salve is a sure cure. Skin diseases yield to it at once. Never fails in cases of piles. Cooling and healing. None genuine but DeWitt's. Beware of counterfeits. "I suffered many years from a sore caused by a gunshot wound in my left leg," says A. S. Fuller, English, Ind. "It would not heal and gave me much trouble. I used all kinds of remedies to no purpose until I tried DeWitt's Witch Hazel Salve. A few boxes completely cured me." Meyer Bros. & Co.

It is probable that the temperature of the moon's surface at its midday is 750 degrees Fahrenheit. The drop at night is probably 1,000 degrees, to 250 degrees below.

WIELDS A SHARP AX.

of maladies cut off by Dr. King's New Life Pills—the most distressing, too. Stomach, Liver and Bowel troubles—Dyspepsia, Loss of Appetite, Jaundice, Biliousness, Fever, Malaria, all fall before these wonder workers. 25c at Dreier & Bro.'s drug store.

THE COMFORTABLE WAY TO GO

Is via the Nickel Plate road and its connections for Colonists and all others bound for California, the Northwest or points on the North Pacific Coast during March and April, 1902. It will be cheaper also than by other lines. See nearest agent of the Nickel Plate road or C. A. Asterlin, T. P. A., Fort Wayne, Ind., or R. J. Hamilton, Agent, Fort Wayne, Ind.
M25-27-A1-4-8-10-15w3t

Mother Gray's Sweet Powders

for Children. Mother Gray, for years a nurse in the Children's Home in New York, treated children successfully with a remedy, now prepared and placed in the drug stores, called Mother Gray's Sweet Powders for Children. They are harmless as milk, pleasant to take and never fail. A certain cure for feverishness, constipation, headache, teething and stomach disorders and removes worms. At all druggists, 25c. Don't accept any substitute. Sample sent FREE. Address, Allen S. Olmsted, Le Roy, N. Y.

The biggest pump in the world is used in an American zinc mine at Fieldensville. It pumps 20,000 gallons a minute, or 30,000,000 a day, and uses over a ton of coal an hour.

RHEUMATISM AND BLOOD POISON.

Oliver Ricard, of the Ricard Boiler Works, Toledo, O. Twenty years of rheumatism and blood poison. Couldn't walk. Almost blind. Leg stiff as a board. Leroux's Blood Remedy cured him. Ask your druggist.

A large whale gives on an average 20 tons of rendered oil.

Foley's Honey and Tar contains no opiates, and will not constipate like nearly all other cough medicines. Refuse substitutes. Sold by Dreier & Bro. and Pellens & Polster.

IF YOU WANT TO BE FIRST

To get your house-cleaning done, send your carpets to THE ZIMMER. Phone 496. 22-eod-tf

Special designs in jewelry executed. If you have an idea we can finish it by a comprehensive drawing. Dallas F. Green, Arcade Jeweler.

HOMES IN THE WEST.

Those seeking homes any place in the West, Southwest, Northwest, California, Colorado, Indian Territory or Texas may learn the special advantages secured going via the Nickel Plate road and its connections April 1st and 15th, 1902, by inquiring of nearest ticket agent of the Nickel Plate road or C. A. Asterlin, T. P. A., Fort Wayne, Ind. R. J. Hamilton, Agent, Fort Wayne, Ind.
M25-27-A1-4-8-10-15w3t

POLITICAL ANNOUNCEMENTS.

FOR CORONER.

Editor Sentinel:—Please announce my name as a candidate for coroner of Allen county, subject to the decision of the republican nominating convention.
DR. JAMES A. LOMAS.

FOR JUSTICE OF THE PEACE.

Please announce to the readers of The Sentinel that I am an independent candidate for the office of justice of the peace for Wayne township, subject to the decision of the voters at the polls at the November election.
HARRY W. DICKMAN.

Every Woman is interested and should know about this wonderful MARVEL Whirling Spray. The new improved syringe, of purest hard rubber. Best—Most Convenient. Most Sanitary. Most Economical. Ask your druggist for it. If he cannot supply the MARVEL, accept no other, but send stamp for illustrated book—sealed—it gives full particulars and directions, invaluable to ladies. MARVEL CO., Room 1 Times Bldg., New York.

Do you expect to build a house? Do you expect to build a cottage? Do you expect to build a barn? Do you expect to build anything? Do you expect to rebuild your home?

If so, do not fail to send a postal to

HENRY W. MEYER,
ARCHITECT,
No. 108 Calhoun Street.

He will call on you and give you ideas and make you the plans for any kind of work you contemplate having done, or he will be pleased to have you call at his office.

Toothbrush Topics

Sanitarily considered logically lead to the conclusion that Ranke & Nussbaum's Drug Store keeps the best selected stock of Toothbrushes in this neighborhood. Our stock is selected with the utmost care with an eye single to the quality of the goods we offer. We have Toothbrushes from 10 cents up. You buy the 10-cent kind on your own responsibility. From 25 cents up, however, we guarantee the goods. The bristles in a good brush will not come out. A good brush will outlast half a dozen poor ones.

Ranke & Nussbaum, Druggists. 88 Calhoun St.

Dr. R. P. White

EYE, EAR, NOSE AND THROAT SURGEON.
OFFICE WHITE NATIONAL BANK
Rooms 3 and 4.
GLASSES ADJUSTED.
Office hours are 9 to 12—1:30 to 4. Home phone, office, 570; residence, 572.

VARICOCELE!

Have You Got It?

We Will Cure You In Five Days.

Do not waste time taking medicine, applying local applications, electric belts or suspensories. You burn your money. That kind of treatment will never cure you. Never a day passes without a number call at our office suffering from this terrible malady, Varicocele, telling us their misfortune of falling in hands of quacks; been treating with them from one to five years—spending a small fortune and now worse than before taking their treatment.

GENTLEMEN, WAKE UP!

The pleasures of life are slipping through your fingers. Come to us and be cured.

It matters not by whom you have been treated, how long a sufferer or how bad a Varicocele you have; we will cure you just as sure as 2 and 2 are 4. If we don't, not one cent will it cost you. Our treatment for Varicocele is painless, no cutting, no blood and will not stop you a day from your daily work. If you are a sufferer from Varicocele, call at our office and we will gladly explain our method of curing this malady. This will cost you nothing and we will explain to your own satisfaction that WE CURE VARICOCELE TO STAY CURED.

$500.00 FORFEIT

1st. For any case of Varicocele we accept and fail to cure.

2nd. To any one we have treated for any trouble and not satisfied.

3rd. For any case of Hydrocele we cannot cure in five (5) minutes.

4th. For any case of NERVOUS DEBILITY, MENTAL DEPRESSION, SEXUAL WEAKNESS, DISCHARGES of every kind, ULCERS or sores on any part of body, Stricture, Rheumatism, Stomach, Liver, Kidney and Bladder troubles, or any Chronic, NERVOUS, BLOOD, SKIN, SPECIAL OR PRIVATE DISEASE we accept and fail to cure.

We ARE HERE TO STAY, and you take no chances treating with us. Reference—Banks, Newspapers and the best business and professional men in the city.

Delays are fatal. Consult us at once. Consultation free to all. Office hours 9 a. m. to 9 p. m.; Sundays 9 a. m. to 12 m.

DR. GASAWAY & CO.,
The Reliable Specialists,
29½ E. BERRY ST., FORT WAYNE, IND.

WHERE DID YOU GET THAT HAT?

You will have to answer that question frequently if you buy a Hat from us, because there is so much style and tone about our Hats which are bound to be NOTICED. Our Hats look as though they had been made for you. We can suit you as to price, too. We have them from $1.50 to $4.00.

F. H. BOHNE & BRO., 824 and 1416 Calhoun St.

Fort Wayne People

Will be surprised at the immense display of interior decorative materials to be shown in the Wall Paper Rooms of

KEIL & KEIL

Side Wall Hangings, Persian Carpets, Draperies, Silks,
Tapestry Wall Hangings, Persian Rugs, Lace Curtains, Morris Papers.

Fort Wayne has never before had the opportunity of inspecting such a magnificent collection of imported goods of this character. Mr. Kincaid, representing Newcomb, Endicott & Co., Detroit, Mich., brings with him some of the finest goods brought to this country, and he will be in attendance during the time of this display.

3 DAYS THURSDAY, FRIDAY, SATURDAY.

Suggestions will gladly be given for the complete decoration of any room, floors, walls and draperies, and estimates furnished. The advantage in having all things needed for the complete decoration of a room presented together for your selection will be surprising to you.

You and your friends are cordially invited.

Keil & Keil,
116 Calhoun Street.

The Little Brownnies Are in Town.

They cure Constipation for 25c. For sale at all druggists.

Money to Loan.
—AT—
FIVE PER CENT.
ON FARM AND CITY PROPERTY.
C. B. FITCH,
85 CLINTON STREET.

L. O. HULL, ..WALL PAPER..

To PLEASE you, in Style, Quality and Price. The Largest Line—the LATEST NOVELTIES—the Lowest Prices.....

Buy where you can get suggestions worth HAVING. Ask your dealer to show you his best WORK, then see ours and judge for YOURSELF. We can tell you just what paper, in any grade, will suit your rooms and surroundings and glad to DO it, if you wish it, whether we hang it or not. Hundreds of first-class paper hangers in this city and neighboring towns KNOW, that if paper does NOT suit the rooms, the hanging is criticised, no matter how well DONE, and, as a pleased customer is a cheerful paymaster, they take no chances, but send their customers straight to

830 CALHOUN ST.

Old No. 96, same place, near Fruit House.
We give trading stamps. Home phone 285. Bell 814.

NATURE'S OWN REMEDY

From the Bowels of the Earth to and For a the Bowels of Man—A Trial Bottle Free.

Alma-Bromo Salt, the waters of the celebrated mineral spring at Alma, Mich., evaporated to crystallization, is the best home remedy for the speedy and permanent cure of constipation, stomach, liver, kidney and nervous diseases; to remove the cause of headache and rheumatism, and to clear the complexion. Pleasing to the taste; agreeable to the stomach; cleansing to the bowels; soothing and strengthening to brain and nerves; this aperient, tonic and nervine is unequaled. It is for sale at druggists for 50 cents a bottle. Send a postal card to The Michigan Drug Co., Detroit, Mich., requesting a trial bottle which will be mailed you free and prepaid.

How to Borrow Money.

By carefully reading this you will get a very good idea how to borrow money.

We make loans of $10, $15, $25, $50, $75, $100, on furniture, pianos, horses and wagons, buggies, etc.

Everything is left in your possession and you have the use of both the money and the property. You can pay back your loan in weekly, semi-monthly or monthly payments and we give you from 1 to 12 months to pay it in. Don't go to your friends—be independent and come to us—we don't talk about your affairs to your neighbors. All our business is strictly PRIVATE and CONFIDENTIAL.

We will give full particulars as to our manner of making loans on calling at our office. Information cheerfully given and no charge.

INDIANA MORTGAGE LOAN CO.

Room 3, Arcade, upstairs; Home 'Phone 906 Main. Office open Saturday evenings from 7 to 9.

Garden Seeds

In bulk, fresh and true to name. No old stock.

Lawn Grass Seed, 20c Per lb.

Evergreen and cheaper than sod.

FLOWER SEEDS.

We carry a full line. Now is the time to start Pansies and Asters, Bulbs, Tuberoses, Gladiolus, Caladiums, Lilies, Cannas and others.

S. BASH & COMPANY.

Time and Money

Can be saved in purchasing "Silver Dollar" and "Hungarian Process" Flours. Time, because these brands respond quickly by having the best rising qualities. Money, because the prices asked for our grades are always reasonable and to the interest of the consumer. So, we say confidently, save time and money by buying the "Silver Dollar" and "Hungarian" Flour. For sale by all grocers. Made at the CITY MILLS by

C. Tresselt & Sons.

J. C. Peltier.

Undertaker

and Embalmer.

NO. 17 WEST WAYNE ST.

LAWN GRASS SEED.

Renew your old lawns by sowing Henderson's best seed. Sweet Peas, Nasturtium, Flower Seed, Lawn Fertilizer and Bulk Garden Seed, fresh and true to name.

W. D. Henderson,

New No. 231 E. Columbia St.

Try The Sentinel Want Column.

G. Schmidt,

Ladies' and Gents' Tailoring,

221 E. Berry Street.
Old Number 57.

Home phone 510 Main.

Large line Spring Goods now in. You are cordially invited to call and inspect these handsome fabrics.

"We make the Prices Right."

SAMUEL S. HALL, Jr.
JEWELER.
Home 'Phones—Office, 362 Main; Residence, 1624 M
917 Calhoun Street.
(Near White Fruit House.)

J. C. WERKMAN IS PRESIDENT

SUCCEEDS C. F. BAKER IN TRADES COUNCIL.

Meeting Last Night Was Largely Attended—Preparing for Fair Which Opens Monday.

At the regular meeting of the Trades and Labor Council last evening J. C. Werkman, of Barber's union No. 14, was elected to the office of president to succeed Claude F. Baker. The change was made owing to the fact that Mr. Baker is no longer a resident of the city, having gone to Saginaw, Mich., to take charge of the base ball team there.

Active preparations are under way for the fair to be given under the auspices of the council in Randall hall commencing next Monday night. Several of the unions will have booths, and the affair promises to be very successful. The money made at the fair will be used to pay the expenses of a Labor day celebration.

Credentials were received from the electrical workers and press feeders. A committee consisting of A. F. Robbe, Daniel House and J. C. Werkman was appointed to call on unions that have not fully decided whether to stay with the old council or join the new one, and endeavor to have them remain faithful. An unfair list was read, and other minor matters were disposed of after which the meeting adjourned.

COULDN'T UNDERSTAND IT.

"You say the patient is improving under the last medicine I left?" asked the doctor. "Why, I told the nurse distinctly I expected to put him on a new course of treatment today. She surely has a gross disregard for professional ethics."

THREE KILLED BY A TRAIN.

Philadelphia, April 15.—Ralph D. Clark, Joseph White and William Beacon were run down and instantly killed by a royal blue line train on the Philadelphia and Reading railway today at Langhorne, a short distance from this city. Clark and White were painters employed by the Reading company, and Beacon was a colored resident of Langhorne. Clark and White, members of a force of men who were painting the fence between the tracks, stepped out of the way of a coal train directly in front of the royal blue express, bound for New York. Beacon attempted to cross the tracks and was hit by the same train. The bodies of the men were horribly mangled.

DOUBT

LACK OF KNOWLEDGE.

Women who are yet to experience the trial of motherhood should post themselves and reason with modern intelligence. Theories based upon the conditions that surrounded your grandmothers or of the lower animal kingdom, should not be advanced—in pure ignorance. Fashion and civilization has changed your mode of living, dress and thought. The modern mother need not suffer, yet she surely will if nature is left alone to mould the future and give successful issue of the living child. Mother's Friend is a softening and relaxing liniment, for external use shortly after a woman finds herself pregnant, or as soon as fullness and discomfort with morning sickness is evident. It relieves the excruciating pain occasioned by the strain on the ligaments and distends of the abdominal muscles. A bottle costs $1.00, and is sold by all druggists.

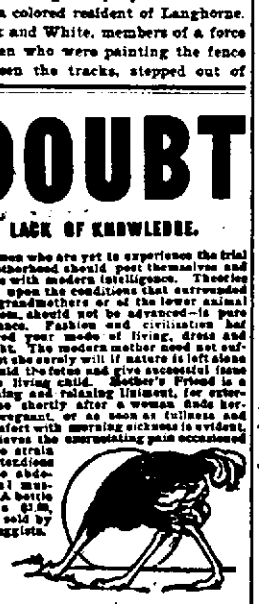

Our book "Motherhood" is mailed free.

THE BRADFIELD REGULATOR CO.
ATLANTA, GA.

F. J. Zimmerly & Co.,

PLUMBING.
STEAM AND GAS FITTING.
ELECTRIC WIRING
GAS AND ELECTRIC FIXTURES.

No. 135 Calhoun Street.

.....Phone 207.

Dr. Bulson

OFFICE AND RESIDENCE 55 WEST WAYNE STREET
FORT WAYNE.
PRACTICE LIMITED TO DISEASES OF THE EYE, EAR, NOSE AND THROAT.
GLASSES ADJUSTED.

MR. SIEGEL'S RECITAL.

One of the finest instrumental recitals ever given in Fort Wayne was that of Sampel Siegel, one of the greatest mandolin players in the country, at Berry street M. E. church last evening. The audience was small, as is too frequently the case at meritorious concerts in this city, but those that had the pleasure of hearing Mr. Siegel were delighted with his playing. He possesses splendid technique and played a number of very difficult selections in a most artistic manner. Miss Faust, of the First church choir, sung several solos in a most pleasing manner, and was obliged to respond to several encores. The accompanist was Miss Cohen. Mr. Siegel was brought here by Charles Alexander.

WAS BETRAYED BY A WOMAN

PITTSBURG MAN ARRESTED ON CHARGE OF MURDER.

Writes Letter Telling of Crime—Police Informed—Victim's Widow Said to Be Implicated.

Pittsburg, April 15.—William J. Byers, a young man of prepossessing appearance and manner, was arrested yesterday at his home in East Pittsburg for the murder of August Layton, near Turtle creek, last spring. Byers was trapped through the agency of a letter written to a young woman telling of his crime and she in turn was responsible for his arrest by telling the story to detectives.

Byers confessed to having shot Layton five times and after a talk with the prisoner Superintendent of Police McAleese concluded that the killing was the result of a conspiracy, and last night ordered the arrest of Layton's widow, who is now the wife of Frank Williams, of East Pittsburg.

Byers at one time boarded at the Layton house in Turtle creek and is said to have been infatuated with Mrs. Layton. His story, as told to the police authorities last night, clearly implicates the woman in the murder.

The young woman Byers wrote to, giving the clew, is Gertie Culp, formerly of East Pittsburg, but now residing in Cleveland. The murder of Layton last May was one of unsolvable mystery to the officers and had been practically dropped until the story was told by the Culp woman.

WILL TAKE NO COMPROMISE.

Indianapolis, April 15.—The union carpenters' district council, representing both the English and German-speaking unions, held a secret meeting last night and adopted a resolution to the effect that no compromise as to the minimum of 37½ cents an hour, demanded for this year, would be accepted. The union conference committee visited several of the contractors yesterday. While only six of the eighteen contractors of the city were seen and no positive replies were received the committee in several instances was informed the contractors would not stand in the way of a reasonable settlement of the difficulty. The association of contractors will meet tonight in its rooms at the Majestic building and will definitely determine what course to pursue.

A notice was issued last night calling for a joint meeting tomorrow afternoon of Carpenters' unions 281 and 60 at Carpenters' hall at 5 p. m. Five hundred men are expected to go out tomorrow morning.

A REMARKABLE SUCCESS.

The Sunday Awakener, of Indianapolis, says:

"The Fort Wayne congress and convention were a remarkable success. There were some seventy-five officers present, besides many workers from the city. Two remarkable days were spent. It was said by old workers that it rivaled a state convention. A Fort Wayne business man said: 'I would not take $100 for the benefits I received.' The venerable pastor of the entertaining church said it was the strongest Sunday school convention he ever attended."

A NEARLY FATAL RUNAWAY

Started a horrible ulcer on the leg of J. B. Orner, Franklin Grove, Ill., which defied doctors and all remedies for four years. Then Bucklen's Arnica Salve cured him. Just as good for Boils, Burns, Bruises, Cuts, Corns, Scalds, Skin Eruptions and Piles. 25c at Dreier & Bro.'s drug store.

Receiver's Sale—I. Mautner's entire stock of Woolens, Flannels, Silks, etc., retailed at less than wholesale prices. Sale now on. 9-tf

SYRUP OF FIGS

Acts Gently;
Acts Pleasantly;
Acts Beneficially;
Acts truly as a Laxative.

Syrup of Figs appeals to the cultured and the well-informed and to the healthy, because its component parts are simple and wholesome and because it acts without disturbing the natural functions, as it is wholly free from every objectionable quality or substance. In the process of manufacturing figs are used, as they are pleasant to the taste, but the medicinal virtues of Syrup of Figs are obtained from an excellent combination of plants known to be medicinally laxative and to act most beneficially.

To get its beneficial effects—buy the genuine—manufactured by the

CALIFORNIA FIG SYRUP CO.

Louisville, Ky. San Francisco, Cal. New York, N.Y.

For sale by all druggists. Price fifty cents per bottle.

The largest coral reef in the world is the Australian Barrier reef, which is 1,100 miles in length.

If the whole earth was reduced to a level table land its height would be 920 feet above sea level.

A DOCTOR'S BAD FLIGHT.

"Two years ago, as a result of a severe cold, I lost my voice," writes Dr. M. L. Scarbrough, of Hebron, Ohio, "then began an obstinate cough. Every remedy known to me as a practicing physician for 35 years, failed, and I daily grew worse. Being urged to try Dr. King's New Discovery for Consumption, Coughs and Colds, I found quick relief, and for last ten days have felt better than for two years." Positively guaranteed for Throat and Lung troubles by Dreier & Bro. 50c and $1.00. Trial bottle free.

Read the People's Store "ad."

WABASH—Best line to Kansas City and the west. The ride to Kansas City is made in a single day, from morning to evening. Elegant through sleepers, diners and reclining chair cars (seats free). Telephones No. 6. 4-12-15t

Call on Madame Wing, the only reliable Clairvoyant and Mind Reader in the world. All correspondence promptly attended to. Office and residence, 26 Chicago street, Fort Wayne, Ind. Price, 50c. Bell 'phone 714 Brown. 3-10-tf

Selling elevated railroad tickets for 50 cents apiece is the latest ruse adopted by swindlers who prey upon newly landed immigrants at the Battery in New York.

NEGLECT MEANS DANGER.

Don't neglect biliousness and constipation. Your health will suffer permanently if you do. DeWitt's Little Early Risers cure such cases. M. B. Smith, Butternut, Mich., says: "DeWitt's Little Early Risers are the most satisfactory pills I ever took. Never gripe or cause nausea." Meyer Bros. & Co.

EXCELLENT TRAIN SERVICE.

Every comfort provided by the highest grade of modern train service is secured at lowest cost by traveling via the Nickel Plate road and its connections on the Semi-weekly, Trans-Continental Tours. Berth rates exceptionally low. Get the particulars of nearest ticket agent of the Nickel Plate road, or C. A. Asterlin, T. P. A., Fort Wayne, Ind., or R. J. Hamilton, Agent, Fort Wayne, Ind.

M25-27-A1-4-8-10-15w3t

To "knock the spots off anything" is an allusion to the traditional skill of western cowboys and famous rifle shots, who would shoot the spots out of a card held between the fingers of a friend.

Trolley cars and motor 'buses are driving the famous London omnibus off the streets.

WHEN OTHERS FAIL, CONSULT . . .

DR. WENGER,
SPECIALIST,

26 years European and American hospital and private practice experience for all Desperate, Chronic, Nervous and Private Diseases of Head, Nose, Throat, Lungs, Liver, Kidney, Stomach, Heart, Bowels, Bladder, Blood, Skin, Eye, Ear and Sexual Diseases.

Kidney and Urinary weak back, pain in side, abdomen, bladder, sediment in urine, brick dust or white, painful urination, Bright's disease and all diseases of the bladder.

Private Diseases—Gleet, Gonorrhoea, Inflammations, Discharges, Stricture, Weakness of Organs, Syphilis, Hydrocele, Varicocele and kindred troubles quickly restored.

Lost Manhood and all its attending ailments, both young, middle-aged and old men. The awful effects of early indiscretions, producing weakness, nervous debility, night emissions, exhausting drains, pimples, headaches, loss of energy and weakness of both body and brain.

Cancers, Tumors, Piles cured without knife or pain.

Do not let timidity or prejudice keep you from calling.

OFFICE HOURS—8 to 12 and 1 to 5. Sundays, 2 to 4 only.

Dr. N. R. Wenger,
126 Calhoun Street,
FORT WAYNE, IND.

$35 to $50 Buys ... MANSON Bicycle

THE MANSON BICYCLE

Other Makes $15 to $25

ANY TIRE, SADDLE, GEAR AND BAR.

BICYCLE TIRES $1.50 AND UP. REDUCTION ON BICYCLES IF PAID FOR CASH

HIGH GRADE SECOND-HAND BICYCLES $3 to $10.

BROSIUS & BROSIUS 31 CLINTON STREET FORT WAYNE, IND.

E. W. Grove

This signature is on every box of the genuine Laxative Bromo-Quinine Tablets the remedy that cures a cold in one day.

When the Paint Question

Comes up for discussion, don't settle it until you have learned about the

Sherwin Williams Paint...

S. W. P. covers 600 square feet per gallon and is cheaper and better than White Lead and Oil.

BUY IT OF

C. C. Schlatter & Co.,

THE HARDWARE AND PAINT DEALERS.

38 and 40 East Columbia Street.

E. W. Grove

This signature is on every box of the genuine Laxative Bromo-Quinine Tablets the remedy that cures a cold in one day.

AN HONEST DOCTOR

The success of Dr. Tucker as a specialist consists in his knowing how to treat all Private and Chronic Diseases better than any other doctor in this state, and it is this knowledge that has given him his immense practice. Most of the unhappiness, sorrow, misery and suffering in this world comes from being sick. If you are sick call on DR. TUCKER, AT THE INDIANA MEDICAL INSTITUTE, NO. 10 WEST WAYNE STREET.

M. J. LORDIER,

Sanitary Plumber and Gas Fitter.

85 BAKER STREET.

.....Home Phone 1593 Main.....

The Pennsylvania Station.

Pennsylvania Lines.

Trains Run by Central Time.

*Daily. †Daily, except Sunday.

From Ft Wayne To	Leave	Arrive
Valparaiso and Chicago	* 8 25 am	* 9 30 am
Plymouth and Chicago	* 2 25 am	* 7 35 pm
Chicago	* 4 15 am	* 1 25 pm
New York and Wash'n	* 5 20 am	* 3 25 am
Tonawd'a and Pittsb'g	* 8 20 am	* 3 20 am
Mansfield and Lima	*11 21 pm	†11 55 am
Canton and Pittsburg	*11 21 pm	* 4 30 pm
Valparaiso and Chicago	† 7 30 am	†10 30 pm
Valparaiso and Chicago	†12 15 pm	†12 25 pm
Crestline and Pittsburg	†12 40 pm	* 3 35 am
Plymouth and Chicago	* 4 10 pm	* 7 05 pm
Lima and Crestline	† 7 05 am	† 7 15 pm
New York and Wash'n	* 7 45 pm	* 4 00 pm
Pittsburg and Phila	* 7 45 pm	* 4 00 pm
Pittsburg and Phila	* 9 30 pm	* 4 50 am
Pittsburg and Phila	* 4 30 pm	*10 10 am
New York and Wash'n	* 4 30 pm	*10 10 am
Valparaiso and Chicago	*10 15 am	* 4 15 pm
Valparaiso and Chicago		*11 55 pm

WABASH

REVISED TIME TABLE.

Trains carrying passengers leave Fort Wayne as follows.

SCHEDULE FEB. 1st, 1902.

Note Important Change.

	Going East	Depart.
No. 7.	*New York Limited, s.a.c	1 55 a. m.
No. 12.	*Toledo Local Express	8 35 a. m.
No. 9.	*Toledo Fast Mail, s.a.c	8 50 a. m.
No. 5.	*New England Express	11 00 a. m.
No. 4.	*Continental Limited, s.a.	4 30 p. m.
No. 24.	*Atlantic Express	6 20 p. m.
	Going West.	**Depart.**
No. 8.	*Kansas City Fast Mail, s.a.c	3 40 a. m.
No. 7.	*St. Louis Day Express	9 27 a. m.
No. 1.	*Continental Limited, s.a.	11 20 a. m.
No. 6.	*Sovereignty Fast Mail	4 07 p. m.
No. 13.	*Toledo Local Exp., Arrive	9 20 p. m.
No. 2.	*St. Louis Limited, s.c	9 50 p. m.

DETROIT SERVICE.

Lv. Fort Wayne.		Ar. Detroit.
* 1 30 a. m	No change of cars	7 30 a. m.
† 5 45 a. m	Change cars Toledo	11 20 a. m.
† 9 20 a. m	No change of cars	12 55 noon.
*11 40 a. m	Change cars Toledo	6 35 p. m.
* 4 20 p. m	No change of cars	9 30 p. m.

HIGH CLASS THROUGH SERVICE.

No change of cars to Detroit, Buffalo and New York on trains 3, 4 and 8. Through Pullman sleepers.

No change of cars to St. Louis on trains 1, 2, 5, 7 & 9.

No change of cars to Kansas City on train 8. Pullman Drawing Room Sleeper and Wabash Reclining Chair Car (seats free) to Kansas City daily, connecting in Union Depot with the Great Overland Trains for Denver, Salt Lake City and Pacific coast points.

* Daily. † Daily except Sunday.
S. Sleeper. D. Dining Car. C. Chair Car.

For tickets and other information apply to
R. S. THOMSON,
Both Phones, No. 6. Passenger & Ticket Agent.

WORLD'S FAIR, ST. LOUIS, 1903

NICKEL PLATE

9-11-17-19tf

All trains arrive at and depart from Van Buren Street Union Passenger Station, Chicago.

Uniformed Colored Porters attend passengers holding first or second class tickets in day coaches on these trains, insuring scrupulously clean cars enroute.

All Nickel Plate Passenger Trains Daily.

Eastbound from Ft. Wayne.	Depart
Sundays Express, No. 6	4 30
Nickel Plate Express, No. 2	7 05
Western Express, No. 4	7 50
Local Freight	7 00
Westbound from Ft. Wayne.	**Depart**
Sundays Express, No. 5	2 30
Western Express, No. 1	7 00
Nickel Plate Express, No. 3	8 00
Local Freight	7 00

Daily except Sunday. Light type A. M. Dark type P. M.

Thru Drawing Room Sleeping Cars on No. 2, 4 and 6 to Cleveland, Erie, Buffalo, New York and Boston; on No. 1, 3 and 5 to Chicago.

Meals are served at "up-to-date" Dining Stations and in Nickel Plate Dining Cars at opportune meal hours.

For rates and information, address C. A. Asterlin, T. P. A., Ft. Wayne, Ind.

GRAND RAPIDS & INDIANA RY.

In Effect March 9, 1902.

NORTH BOUND.

*For Grand Rapids and north	2:10 am
†For Grand Rapids and north	8:00 am
†For Grand Rapids and north	4:15 pm
†From Richmond arrives	8:40 am

SOUTH BOUND.

*For Richmond and Cincinnati	11:00 pm
†For Richmond and Cincinnati	5:45 am
†For Richmond and Cincinnati	12:30 pm
†From Grand Rapids arrives	6:50 pm

*Daily. †Daily except Sunday.

L. S. & M. S. TIME CARD. In effect June 6, 1901.

Southbound.	Arrive.
436 Express and Mail	11:35 am
462 Local Freight	3:50 pm
416 Express and Mail	8:50 pm
Northbound.	**Depart.**
463 Local Freight	6:40 am
437 Express and Mail	11:40 am
439 Express and Mail	9:00 pm

All trains daily except Sunday.

L. E. & W. RY. TIME TABLE.

In effect Nov. 11, 1901.

	Depart.
No. 41 Express daily except Sun.	6:30 am
No. 10 Ex. & Mail daily ex. Sun.	11:35 am
No. 34 Ex. & Mail daily ex. Sun.	4:35 am
No. 44 Ex. Sunday only	4:15 pm
	Arrive.
No. 40 Express daily except Sun.	11:30 am
No. 36 Ex. & Mail daily ex. Sun.	2:30 pm
No. 15 Ex. & Mail daily ex. Sun.	10:25 pm
No. 46 Ex. Sunday only	11:40 am

C. H. & D. RAILWAY.

Operating F. Ft. W. & W. R'ys

Arrive.	Leave.
2 Accom 10:40 am	No 1 Mail 6:00 am
4 Mail 7:10 pm	No 3 Accom 1:00 pm
86 Freight 2:30 pm	No. 85 Freight 8:30 am

All trains daily except Sunday.

Trains 1 and 4 make direct connections for Cincinnati and intermediate points, and 3 and 6 with trains from the south.

J. C. Winship, G. T. A., Arcade Bldg., City.

An Electric Belt Free

And Your Application At Once To The Physician's Institute.

They Will Send You Absolutely Free One of Their 1900 Grade Supreme Electric Belts, the Belt Which Has Made so Many Wonderful Cures—You Needn't Send Even a Postage Stamp, Just Your Name and Address.

Every years ago the State of Illinois granted to the Physicians' Institute of Chicago a charter. There was need of something also in the ordinary method of treatment for chronic diseases, something more than any one specialist or any number of specialists active independently could do, so the State itself, under the powers granted it by its general laws, gave the power to the Physicians' Institute to furnish to the sick such help as would make them well and strong.

Ever since its establishment this Institute has endeavored in every possible way to carry out the original purposes of its establishment under the beneficient laws of the State.

Three years ago the Physicians' Institute, realizing the value of electricity in the treatment of certain phases of disease, created under the superintendence of its staff of specialists an electric belt, and this belt has been proved to be of great value as a curative agent. From time to time it has been improved until it reached that stage of perfection which warranted its present name of "Supreme."

This belt is the most effective of all agents in the cure of rheumatism, lumbago, lame back, nervous exhaustion, weakened or lost vital functions, varicocele, kidney disorders and many other complaints.

This "Supreme Electric Belt" is made in one grade only—1900 guage—there is no better electric belt made and no better belt can be made. Whenever in the opinion of our staff of specialists the wonderful curative and revitalizing forces of electricity will cure you we send you, free of all cost, one of these Supreme Electric Belts. It is not sent on trial, it is yours to keep forever without the payment of one cent. This generous offer may be withdrawn at any time, so you should write to-day for this free "Supreme Electric Belt" to the Physicians' Institute, at 1870 Masonic Temple, Chicago, Ills.

W. H. JOHNSTON OSTEOPATH

Has moved to his new location, office rooms 24, 25, 26, Bass block, over First National Bank. Has practiced over two years in Fort Wayne and can give the best references. Licensed by the Indiana State Medical board and registered to treat acute and chronic diseases. The only graduate of American School of Osteopathy, Kirksville, Mo., practicing in this city and immediate vicinity. Examination free Tuesday and Friday p. m. Home phone, Office 1529, residence 1054. dec4-tf

A. Hattersley & Son,

PLUMBERS, STEAM AND GAS FITTERS,
48 E. MAIN ST.,
FORT WAYNE, IND.

THE
Greatest Household Remedy
Dr. TIZZARD'S
"SEDATINE"

(Trade Mark Registered)
Dentists use it
Physicians prescribe it
Professional Men recommend it
Has No Equal for

25 Cents and $1.00 per Bottle

Sedatine Manufacturing Co.
PHILADELPHIA, PA.

Pellens & Polster, Druggists, Corner Calhoun and Wayne Sts.

Money! Money! Money!!
REDUCED RATES

The Tri-State Buiding and Loan Association has reduced its rates to borrowing members.

THIS MAKES THE NEW PLAN THE CHEAPEST INSTALLMENT PLAN offered to the borrowing public. You cannot afford to borrow on any other plan.

Call at office for particulars.

INVESTMENTS.

Interest paid on any amount deposited with the Association if left 60 days.

Tri-State Building and Loan Ass'n.,
COR. BERRY AND COURT STS.

H. G. DATTON
OPTICIAN
SPECTACLES EYEGLASSES
OVER 33 E. BERRY, FT. W.

THE MAYOR HAS A NEW PLAN

WOULD PURCHASE LIGHTING PLANT AT ONCE.

Details of Plan Not Yet Known, but It is Spoken of at Meeting of Lights Committee.

The committee on electric lights met with the board of works and the city attorney last night to discuss electric lighting contracts, the Jenney company being represented by President J. W. White, the practical owner of the plant, and Charles Guild, the superintendent.

The session as a session was of short duration, although the gentlemen interested remained in the committee room for over an hour informally discussing the terms of the new contract proposed by President White to take the place of the existing one, which expires in about two years.

The business, however, never reached the discussion stage, as it was announced that the mayor, who is out of the city, had a new plan in mind and wanted to submit a proposition involving the immediate purchase of the electric lighting plant, or at least purchasing it much sooner than has all the while been contemplated, and certainly not later than at the expiration of the Jenney company's contract with the city.

This statement being made in good faith, the committee as a committee adjourned and proceeded to talk. Chairman Scheid said to The Sentinel that he did not know what the mayor's idea is, but that before anything is done it should be heard; the council stands pledged to municipal ownership of an electric lighting plant, and he personally favored hearing anything of a character favoring or having a bearing upon the redemption of that pledge.

President White said to The Sentinel that he had not considered an immediate, or even a comparatively immediate, sale of the plant, but added that it was for sale. No plan has been proposed to arrive at or fix the sale price of the works, all of which, he said, will be a matter for future consideration. The lighting system is in sore need of additional machinery and extensions are necessary in a number of localities, so he deems it important to be doing something very soon. The date of the next meeting was not fixed and adjournment was to the call of the chair.

WANTS TO HELP OTHERS.

"I had stomach trouble all my life," says Edw. Mehlig, proprietor of the Union Bottling works, Erie, Pa., "and tried all kinds of remedies, went to several doctors and spent considerable money trying to get a moment's peace. Finally I read of Kodol Dyspepsia Cure and have been taking it to my great satisfaction. I never found its equal for stomach trouble and gladly recommend it in hope that I may help other sufferers." Kodol Dyspepsia Cure digests what you eat. Meyer Bros. & Co.

FRANCHISE BLOCKED.

Peru, Ind., April 15.—The city council had provided for a special session last night for the purpose of finally considering and passing an ordinance granting to George F. McCulloch's Union Traction company the privilege of using Broadway, the leading business street, for an interurban electric line designed as an extension of the lines being constructed north from Indianapolis. Before the session was opened a restraining order from Judge Cox, of the circuit court, was read and all proceedings are now held back until the hearing in court. The electric people have announced that they would not maintain the streets between and adjacent to their tracks, and this and other refusals have aroused the opposition of the Commercial club. When the club saw a possibility of the council giving the company undue advantage it at once applied for and was granted the restraining order.

Foley's Kidney Cure makes kidneys and bladder right. Don't delay taking. Sold by Dreier & Bro. and Pellens & Polster.

CATHOLIC FAIR OPENS.

The fair in the new St. Mary's school hall opened last evening and it is estimated that the crowd in attendance numbered nearly 800. The hall presented a very beautiful appearance, the booths being very handsomely decorated in many different colors and the articles on sale laid out in a most attractive manner. The big room was crowded during the entire evening and the scene was a very animated one. The articles donated by different firms and individuals are exhibited on the stage, although the most valuable is represented by a card. It is a lot valued at $500 and was donated by Senator Steve Fleming. Following is a list of donating firms: Murphy Dry Goods company, Wolf & Dawner, People's store, Wayne Dry Goods company, Wayne Buggy company, Holiday, Hite & Co., Shields' Clothing company, Packard Piano company, A. Bruder, M. F. Kaag, Dallas F. Green, Foster Furniture company, A. Mergentheim, White Fruit House, Romarys & Goeglein, Eckart Packing company, A. W. Golden, Olds Wagon works, Dan Sheridon, Frank Voirol, F. Scherzinger, Siemon Bros., Marquet club, Pickard Bros., Frank Dry Goods company, A. Kalbacher, Trenselt & Sons, and many other articles donated by members of the congregation. The ladies' committee in charge of the various booths follow: Fancy stand, Misses Huber, Noll, Schuckman and Nusbaum; candy booth, Misses Reinhart, Gusching, Graven and Amon; fortune wheel, Misses Brown and Mettler; ice cream booth, Misses Ehinger, Schirmeier, Neidhart, Nusbaum, Brink and others; dining room, Misses Hilker, Disser, Martin, Johann, Klug and others; flower girls, Misses Violand and Heine.

IN NORTHERN INDIANA

Mrs. George Frank, seventy-nine years of age, is dead at Decatur.

The Decatur Oil and Gas company has increased its capital stock and will sink three additional wells.

Charles Farr, of Wabash, was attacked by two vicious hogs Monday and narrowly escaped with his life.

Ossian business men who recently organized a company to build farmer telephone lines, have abandoned the idea.

The address to the graduating class of the Geneva high school will be delivered by Mayor S. M. Jones ("Golden Rule"), of Toledo.

Miss Comette Beeching, of Huntington, sixteen years of age, swallowed London purple in an attempt to commit suicide, but will recover.

Mrs. William Waltman, wife of a pioneer Lutheran minister of Noble county, died at her home near Kendallville Sunday afternoon at the age of eighty years.

Gideon Stevens, of Stroh, has been fined $25 and costs for practicing medicine without a license. He entered a plea of guilty. Dr. Ott was the prosecuting witness.

During the progress of a dance at Poneto Saturday evening young men from Poneto and Petroleum engaged in a hot fight, chairs, beer bottles and fists being used freely. The town lock-up wouldn't hold all the participants and no arrests were made.

For the second time the people at Syracuse have refused to vote a subsidy for the construction of the Goshen and Fort Wayne electric line. At the election Monday, which was expected to show a majority for the grant, the project was defeated by a majority of 42.

Dr. Burns, an aged physician near Bippus, attempted suicide by taking morphine, and when found he was alone in his house, unconscious, and his faithful dog standing guard over him. He will recover. Burns recently lost money in a land deal and had separated from his wife. He is seventy years of age.

A Lagrange telephone lineman built a fire in a stove in the company's workshop, but failed to notice a two-quart can of gasoline sitting upon the stove. When the explosion occurred Otto Rossman and Ira Reed were blown through the door into the street and Lineman Ed Cavanaugh was deposited under a work bench, while the building was wrecked.

There is more Catarrh in this section of the country than all other diseases put together, and until the last few years was supposed to be incurable. For a great many years doctors pronounced it a local disease and prescribed local remedies, and by constantly failing to cure with local treatment, pronounced it incurable. Science has proven catarrh to be a constitutional disease, and therefore requires constitutional treatment. Hall's Catarrh Cure, manufactured by F. J. Cheney & Co., Toledo, Ohio, is the only constitutional cure on the market. It is taken internally in doses from 10 drops to a teaspoonful. It acts directly on the blood and mucous surfaces of the system. They offer one hundred dollars for any case it fails to cure. Send for circulars and testimonials.

Address F. J. CHENEY & CO., Toledo, Ohio.

Sold by Druggists, 75c.
Hall's Family Pills are the best.

LEADING GRAIN MAN DEAD.

New York, April 15.—William H. Wallace, a prominent member of the produce exchange and known among grain men all over the United States, is dead. He was a nephew of James Wallace, one of the first presidents of the New York Chamber of Commerce.

A CHATTANOOGA DRUGGIST'S STATEMENT.

Robt. J. Miller, proprietor of the Read House Drug Store of Chattanooga, Tenn., writes: "There is more merit in Foley's Honey and Tar than in any other cough syrup. The calls for it multiply wonderfully and we sell more of it than all other cough syrups combined." Sold by Dreier & Bro. and Pellens & Polster.

Receiver's Sale of I. Mautner's fine stock. Everything must go ---every piece a bargain. Sale in progress at Mautner's old stand. 9-tf

A PUZZLE PICTURE.

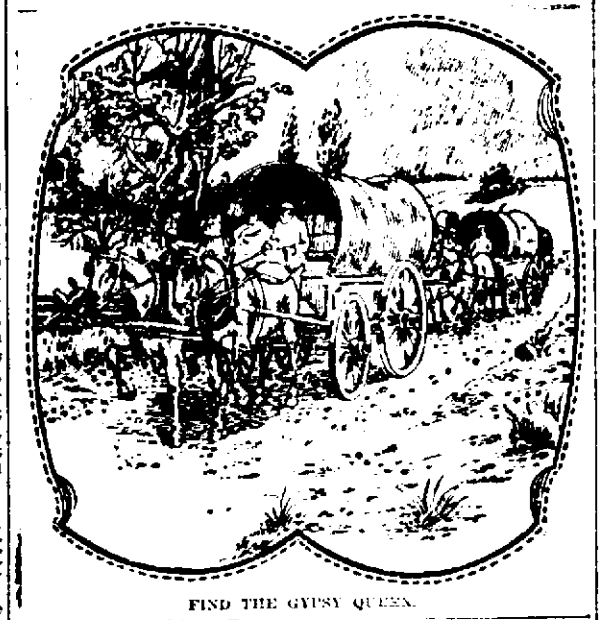

FIND THE GYPSY QUEEN.

Ralph Connor's great story, "Black Rock," will commence in The Sentinel next Saturday. The St. Louis Globe-Democrat says it is the greatest story of the nineteenth century. Get ready to read it.

Meteors which reach the earth almost invariably contain a large quantity of iron and a smaller amount of nickel.

Receiver's Sale---I. Mautner's entire stock of Woolens, Flannels, Silks, etc., retailed at less than wholesale prices. Sale now on. 9-tf

E. W. Grove This signature is on every box of the genuine Laxative Bromo-Quinine Tablets the remedy that cures a cold in one day.

THE BOSTON STORE.

...Special Sale on Lace Curtains...

75c Lace Curtains, worth $1.00.
$1.00 Lace Curtains, worth $1.35.
$1.25 Lace Curtains, worth $1.75.
$1.50 Lace Curtains, worth $2.00.
$1.75 Lace Curtains, worth $2.50.
$2.00 Lace Curtains, worth $3.00.
$2.50 Lace Curtains, worth $3.50.
$3.00 Lace Curtains, worth $4.00.
Special low prices on all Tapestry Curtains.
New styles in Ladies' Shirt Waists at $1.00, worth $1.25.
New styles in Ladies' Silk Waists at $2.00, worth $2.50.
New styles in Ladies' Neckwear at 25c and 50c.
Special low prices on Laces and Ribbons this week.
New styles in Ladies' Belts at 25c worth 35c.
Special low prices on all Spring Underwear this week.
Special low prices on all Rugs this week.
Special low prices on all Ingrain Carpets this week.
A line of 36-inch Swiss for Curtains at 10c.
A line of 36-inch Percale at 8c, worth 10c.
A line of fancy Silks for Shirt Waists at 50c, worth 75c.
Do your trading at the Boston Store this week as we have many great bargains to offer.

WM. HAHN & CO.,
THE BOSTON STORE.

WASHINGTON
SINGLE TRIP
$30.50
$29.30 $27.50

MONTANA
SINGLE TRIP
$25. $23.80 $21.

OREGON
SINGLE TRIP
$30.50 $29.30
$27.50
ROUND TRIP
$50. $49.35 $47.50

CUT RATES
TO CALIFORNIA
AND OTHER WESTERN STATES
WRITE TODAY FOR LOWEST RATES

SINGLE TRIP
CALIFORNIA
$33.
$32.
$30.
ROUND TRIP
$50. $49.35
$47.50

UTAH
SINGLE TRIP
$30. $26.80
$26.
ROUND TRIP
$44.50 $41.20
$39.50

COLORADO
SINGLE TRIP
$30. $28.80 $26.
ROUND TRIP
$31.50 $28.40
$26.50

PERSONALLY CONDUCTED

E. Gen'l H. Lemarie, Agt Jackson Park Land Office, Sta Wabash Ridge, Chicago Ill., will gladly cooperate upon the foregoing. We desire in this direct way which is the result of experience in arranging these collected journeys. We have made reservations and have "north side" and his courteous assistance does not end when tickets are bought. Specially selected tourist managers go through from Chicago to Pacific coast, attending to checking of baggage, pointing out scenery and places of interest, and giving the attention en route which makes the transcontinental trip comfortable and enjoyable. Let Mr. Lemarie place your name on his list for detailed advertising matter. He does explain everything, answers all questions.

..Special Announcement..

Globe Painless Dentists.

Having returned to our newly remodeled office, 74 Calhoun street, Meadhurst Building, formerly occupied by us, we respectfully invite the public to inspect the most complete Dental Offices in Fort Wayne. Having secured a long time lease on these premises is a sufficient guarantee of our stability.

Remember, we occupy the entire second floor and will continue to give our patients first-class work at reasonable prices.

Globe Painless Dentists,
812 (OLD NO. 74) CALHOUN STREET.

...H. A. KIRCHEFER...
—DEALER IN—
House Paints, Oils, Varnishes, Painters' Supplies and Artists' Materials.

ALL KINDS OF FINE FRESCOING, WALL TINTING AND INTERIOR DECORATING.

10 Arcade Block - - - - - - - - - - - - Ground Floor.

Dr. Mommer's 20th Century Dental Parlors

We are here to stay and our prices are right. Our motto is to please. We know we give satisfaction, as I have been in the same rooms 16 years

Full Upper or Lower Set of Teeth $5.00
Bridge Work $3.00
Gold Crowns $3.00

Porcelain Crowns $3.00
Gold Fillings ..... $1.00 up
Silver Fillings ..... $.50 up

German Spoken.

EXAMINATION FREE.
ALL WORK GUARANTEED.
Office Hours—8 a. m. to 8 p. m.
BRIDGE WORK.
TEETH EXTRACTED WITHOUT PAIN.
Sundays—9 a. m. to 5 p. m.

Old Number 76 Calhoun Street.
NEW NUMBER 814 CALHOUN ST. OVER MOMMER'S SHOE STORE.

GREAT LINE OF IRON BEDS.

It has the Width, Heighth, Style, Quality and Price.

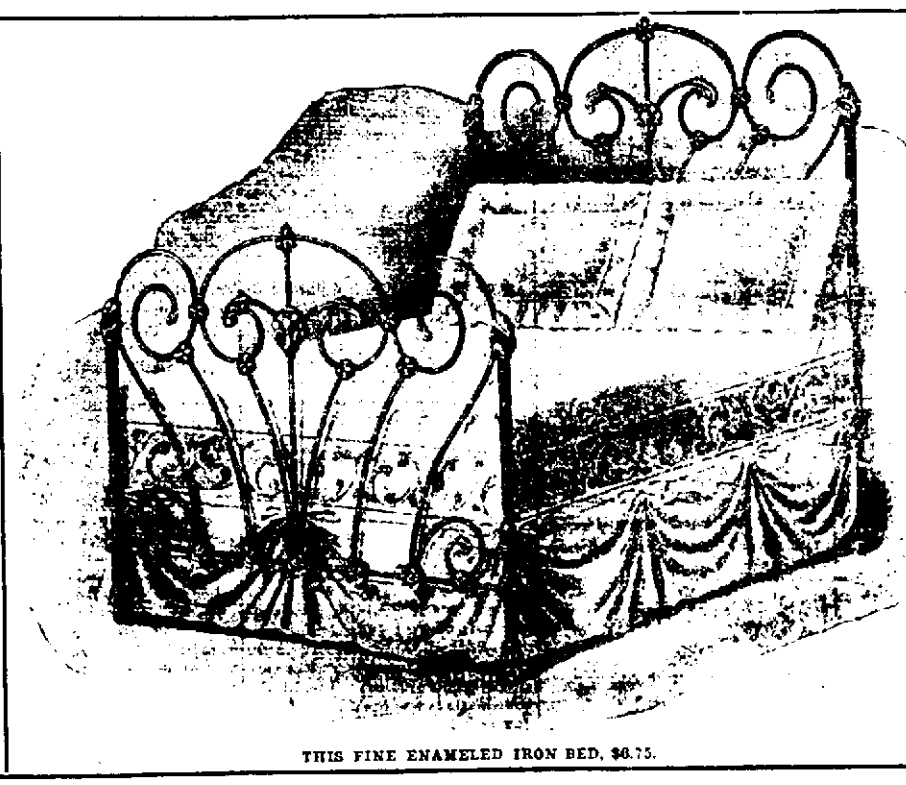

THIS FINE ENAMELED IRON BED, $6.75.

Can you Buy it Anywhere Else in Fort Wayne for Less than $10.?

Look around and see. Then we have Another

World Beater Iron Bed which we Sell for $4.75.

We Challenge you to find this Handsome $4.75 Iron Bed anywhere in Fort Wayne at less than $7. WE BEAT THEM ALL ON IRON BEDS.

FOSTER FURNITURE AND CARPET COMPANY